

The Queens at Selborne

This drawing is copyright and is not to be reproduced. The contractor will be held responsible for the accuracy of works involving the setting out and checking of all dimensions on the drawing and on site. Dimensions must not be scaled from this drawing.

Plan produced by:
Solent Surveys
BUILDING AND LAND SURVEY
CONSULTANTS
SOLENT HOUSE
7 KENILWORTH GARDENS
WEST END
SOUTHAMPTON
SO30 3RE
e-mail mal@solentsurveys.co.uk
Tel (02380) 471991



South West Elevation

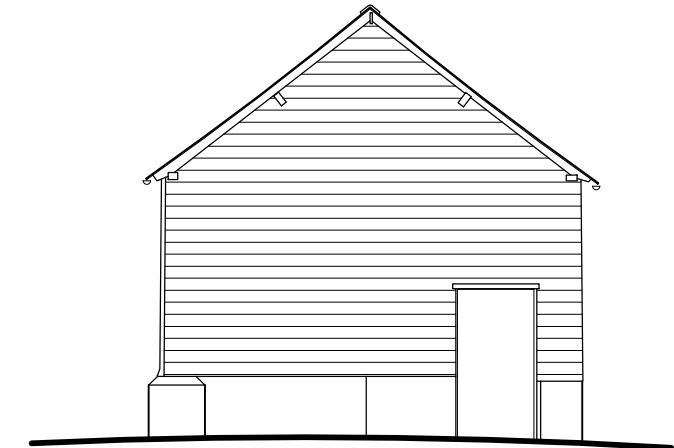

North West Elevation

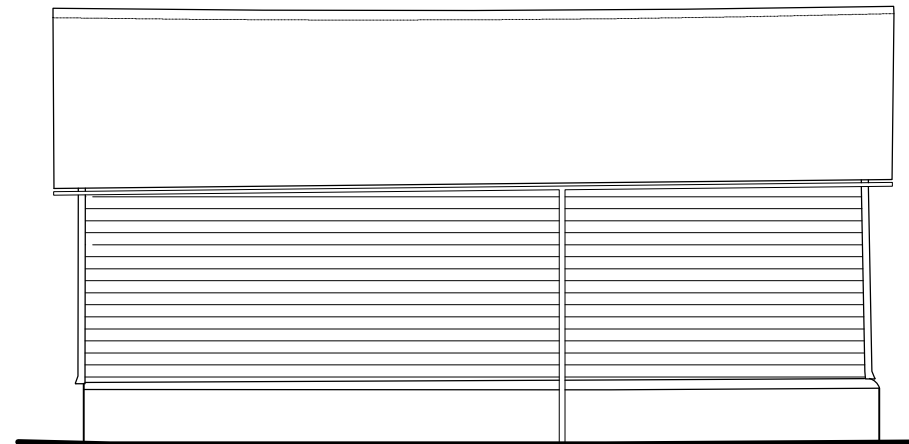

North East Elevation

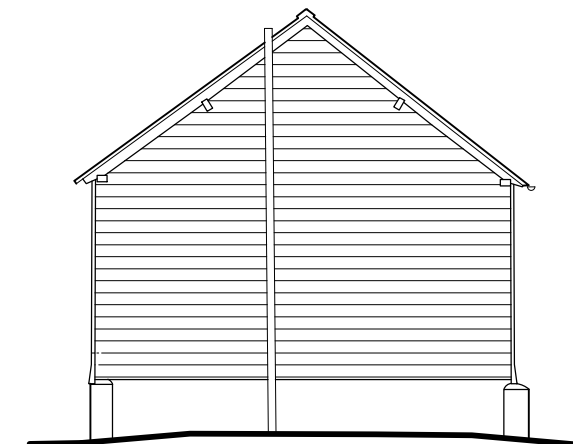

South East Elevation

Planning

REVISIONS:

barclay+phillips
architects

The Studio, 5 Oakridge Office Park, Southampton Road, Whaddon,
Salisbury, Wiltshire, SP5 3HT. Tel: +44 (0) 1722 711177.
Email: enquiries@barclay-phillips.co.uk www.barclay-phillips.co.uk

PROJECT:
Proposed Re-development of The Queens at Selborne,
High Street, Selborne, Hampshire, GU34 3JJ

CLIENT:
Derek Warwick Developments Ltd.

DRAWING TITLE:
Existing Barn Elevations



SCALE:
1:100 @ A3

DATE:
Mar 2018

DRAWING No.
P18-014
02-91-004

DRAWN BY:
LA

CHECKED BY: