

# The Queens at Selborne

This drawing is copyright and is not to be reproduced. The contractor will be held responsible for the accuracy of works involving the setting out and checking of all dimensions on the drawing and on site. Dimensions must not be scaled from this drawing.

Plan produced by:  
 Solent Surveys  
 BUILDING AND LAND SURVEY  
 CONSULTANTS  
 SOLENT HOUSE  
 7 KENILWORTH GARDENS  
 WEST END  
 SOUTHAMPTON  
 SO30 3RE  
 e-mail mal@solentsurveys.co.uk  
 Tel (02380) 471991

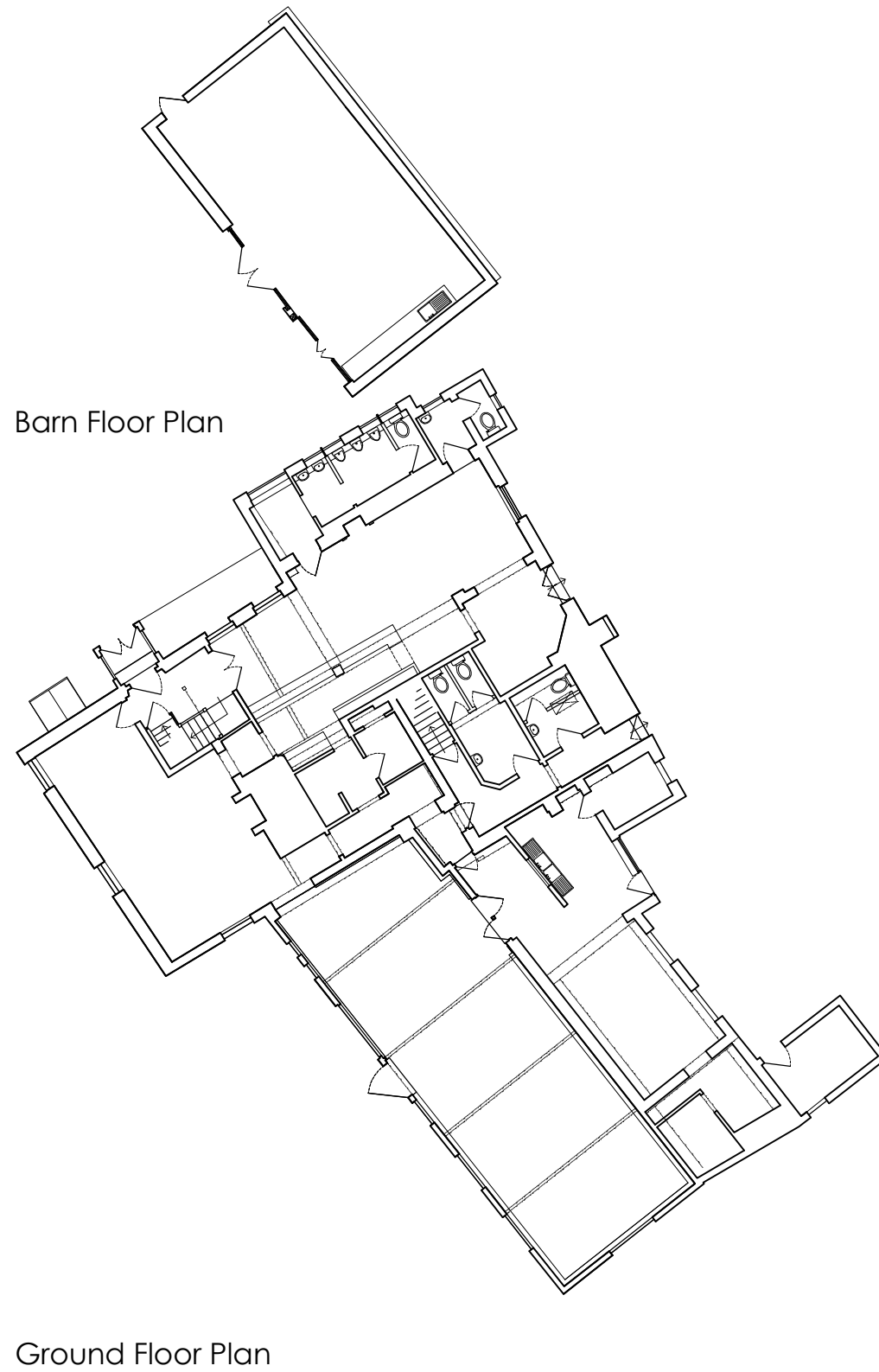
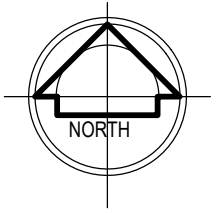

Barn Floor Plan



First Floor Plan

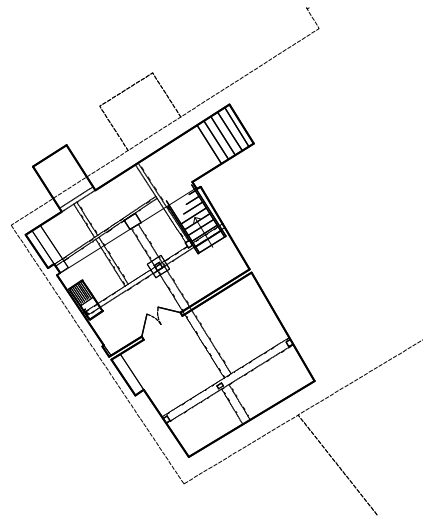

Basement Floor Plan



Second Floor Plan

Ground Floor Plan

## Planning

REVISIONS:

**barclay+phillips**  
 architects

The Studio, 5 Oakridge Office Park, Southampton Road, Whaddon,  
 Salisbury, Wiltshire, SP5 3HT. Tel: +44 (0) 1722 711177.  
 Email: enquiries@barclay-phillips.co.uk www.barclay-phillips.co.uk

PROJECT:  
 Proposed Re-development of The Queens at Selborne, High Street,  
 Selborne, Hampshire, GU34 3JJ

CLIENT:  
 Derek Warwick Developments Ltd.

DRAWING TITLE:  
 Existing Floor Plans

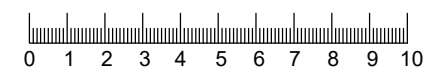

SCALE:  
 1:200 @ A3

DATE:  
 Mar 2018

DRAWING No.  
**P18-014**  
 02-91-002

DRAWN BY:  
 LA

CHECKED BY: