

Former Queens Hotel, Selborne

This drawing is copyright and is not to be reproduced. The contractor will be held responsible for the accuracy of works involving the setting out and checking of all dimensions on the drawing and on site. Dimensions must not be scaled from this drawing.

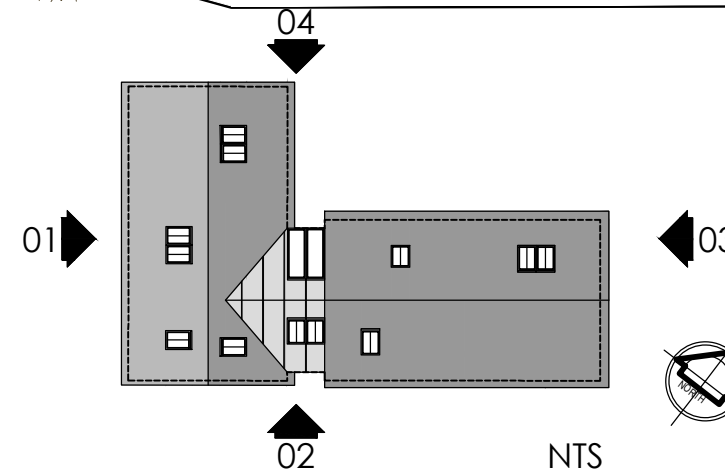

01 South West Elevation



Planning

08.06.2020 a – Barn entrance revised
REVISIONS:

barclay+phillips
architects

The Studio, 5 Oakridge Office Park, Southampton Road,
Whaddon, Salisbury, SP5 3HT t: +44 (0) 1722 711177
Studio 05, 12 Jordan Street, Baltic Triangle, e: enquiries@barclay-phillips.co.uk
Liverpool, L1 0BP t: +44 (0) 151 9092420 www.barclay-phillips.co.uk

PROJECT:
Proposed re-development of The Barn at The Queens at Selborne,
High Street, Selborne, Hampshire, GU34 3JJ

CLIENT:
Derek Warwick Developments Ltd.

DRAWING TITLE:
Proposed South West Elevation



SCALE:
1:100 @ A3

DATE:
March 2018

DRAWING No.
P18-014
02-05-009a

DRAWN BY:
NB

CHECKED BY: