

TW JEXIES

ROTTED 24/6/75

SHEETS 488 493 494 495 489 487

486 485

COPY

HD/ART/38/0427.

COUNTY OF EAST SUSSEX

Town and Country Planning General Development
Order, 1963

WHEREAS the East Sussex County Council the Local Planning Authority are satisfied that it is expedient that development of Class VI specified in Schedule 1 to the Town and Country Planning General Development Order, 1963, should not be carried out within the area of land comprising ordnance parcel numbers 42, 43, 47, 48, 49, 50, 52, 74, 76, 77, 78, 87, 88, 90, 92, 93, 95, 96, 97, 98, 100, 103, 105, 106, 59a, 59b, 59a1 and part of ordnance parcel number 46 in the Parish of Westdean and shown coloured pink on the plan attached hereto unless permission therefore is granted on an application duly made in that behalf:

NOW THEREFORE the County Council in exercise of the powers conferred upon them by Article 4 of the Town and Country Planning General Development Order, 1963, HEREBY DIRECT that the permission granted by Article 3 of the said Order shall not apply in the area shown on the said plan to the said development.

This direction may be cited as The East Sussex
(Exceat Farm, Westdean) Direction 1967.

THE COMMON SEAL of THE
COUNTY COUNCIL OF EAST
SUSSEX was affixed
hereto in the presence
of :-

"DAPHNE COURTHOPE"

Chairman of the County Council
and of

L.S.

"J. ATKINSON"

Clerk of the County Council.

29 SEP 1967

PLAN REFERRED TO IN THE EAST SUSSEX
(EXCEAT FARM, WESTDEAN) DIRECTION, 1967.

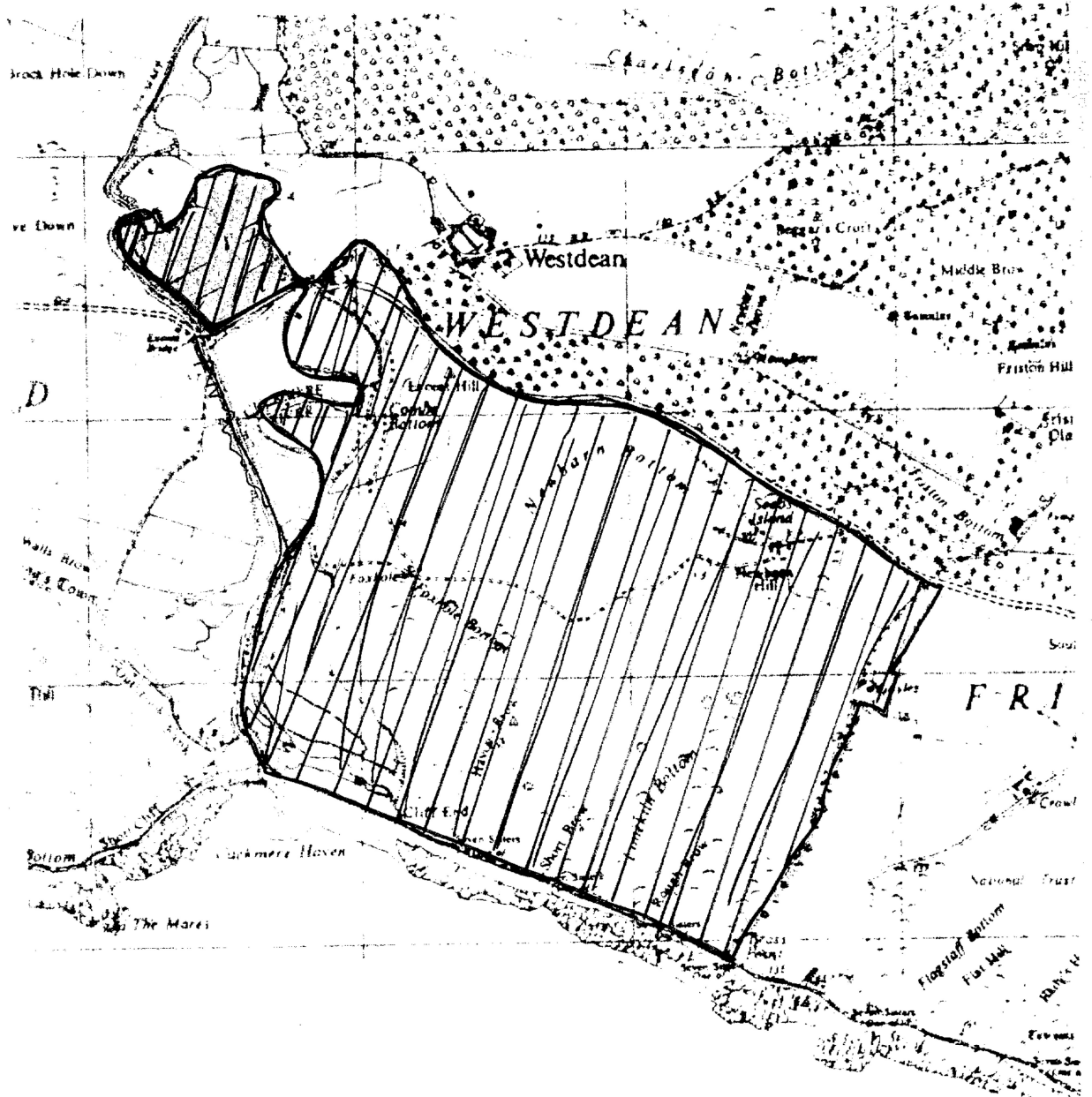

Scale: Two and a half ins. reps. one mile.

Drawing number: 67/95

Date: August, 1967.

Reproduced from sheets TQ.50 and TV.50/59

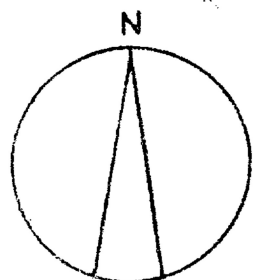

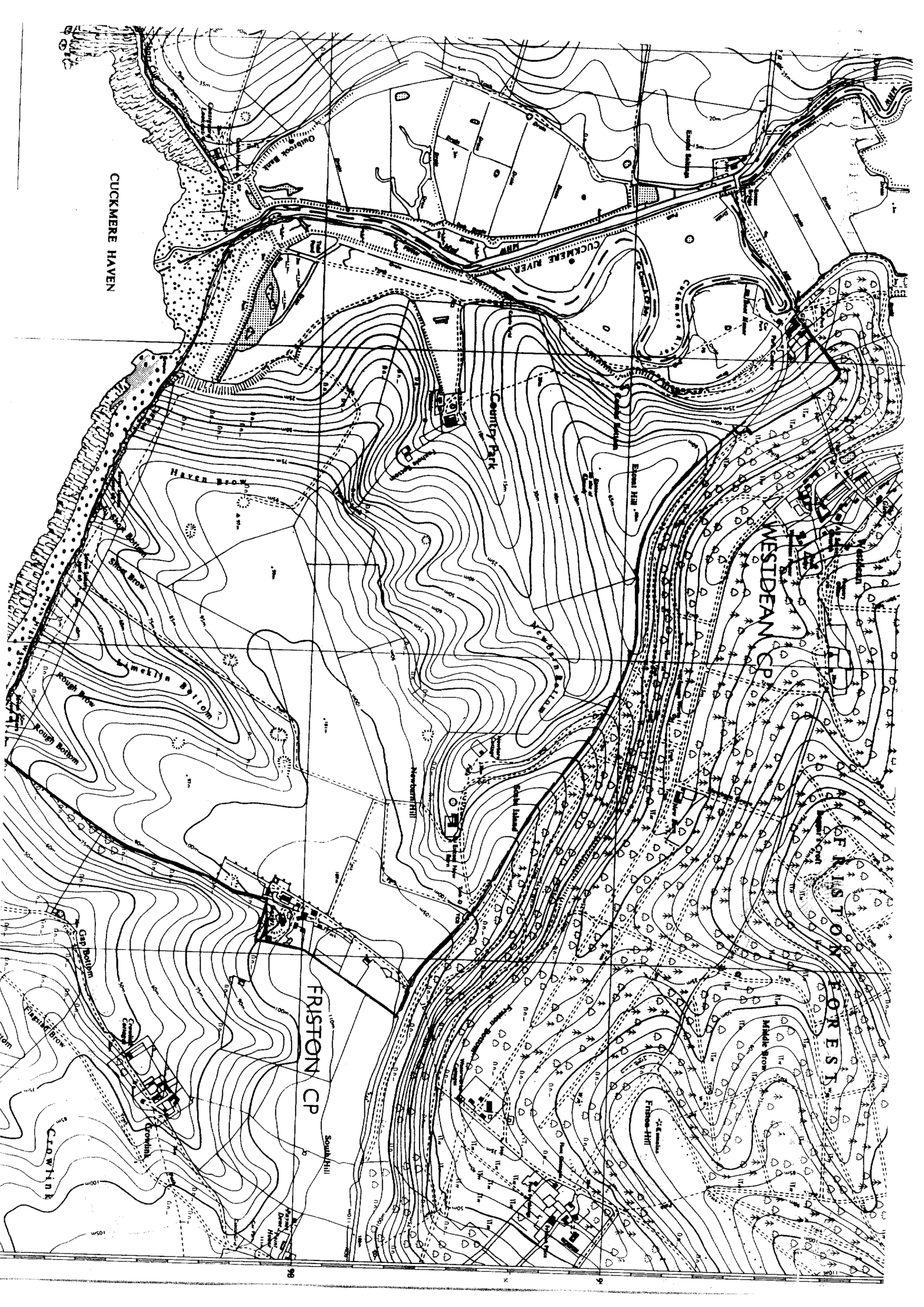

CUCKMERE HAVEN

HAVEN BROOK

CUCKMERE RIVER

WESTIDEAN CP

FRISTON CP

FRISTON FOREST

CLAWWINK

South Hill

Fishes Hill

Middle Brook