

ARTICLE 4 DIRECTION - LOCKE FARM, UPWALTHAM

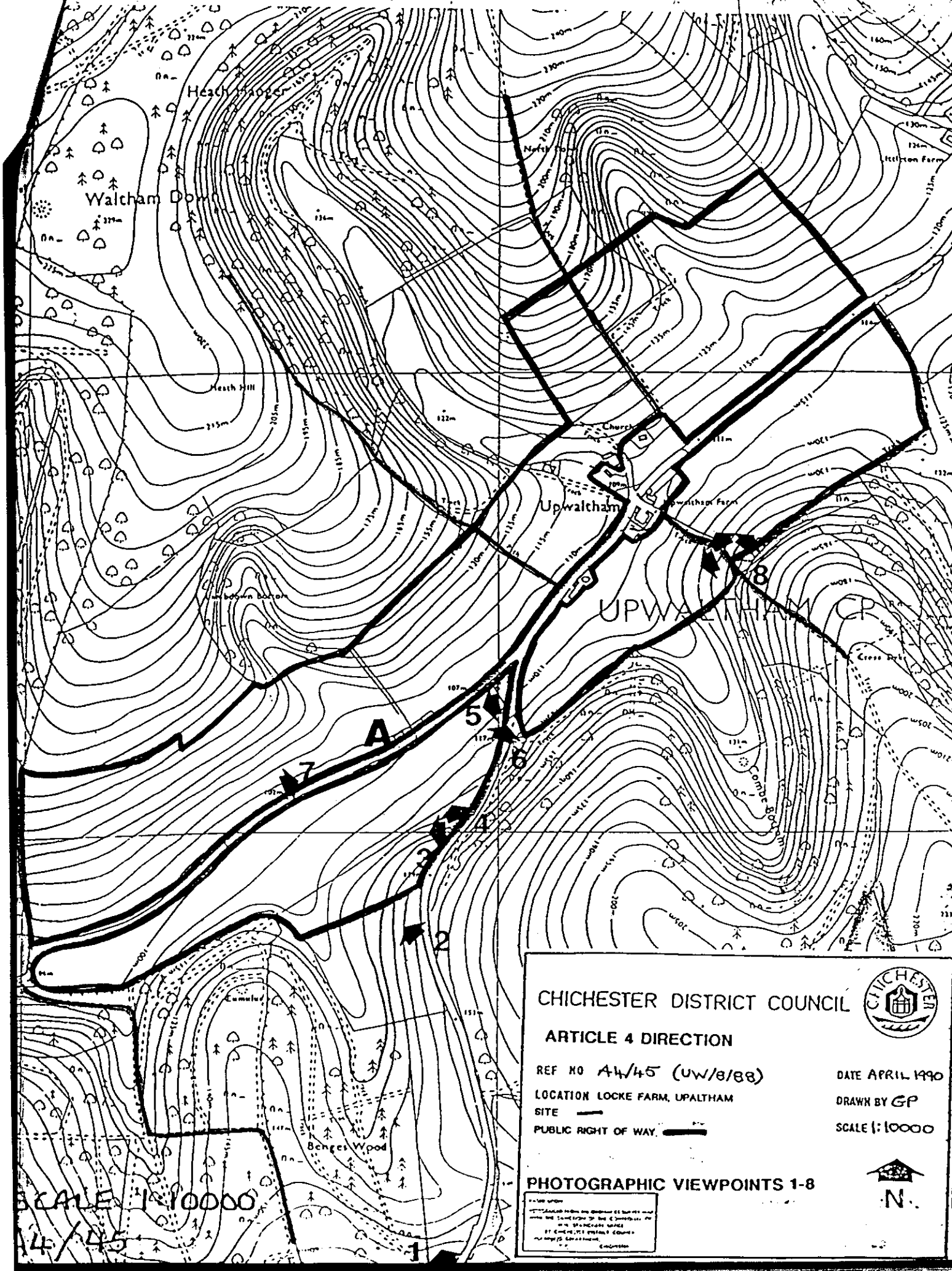

CHICHESTER DISTRICT COUNCIL



ARTICLE 4 DIRECTION

REF NO A4/45 (UW/8/88)

DATE APRIL 1990

LOCATION LOCKE FARM, UPWALTHAM

DRAWN BY GP

SITE

SCALE 1:10000

PUBLIC RIGHT OF WAY

PHOTOGRAPHIC VIEWPOINTS 1-8



© Crown Copyright
 All Rights Reserved
 Ordnance Survey
 1988

SCALE 1:10000

A4/45

TOWN AND COUNTRY PLANNING ACT 1971

TOWN AND COUNTRY PLANNING GENERAL DEVELOPMENT ORDER 1988

DIRECTION UNDER ARTICLE 4 RELATING TO LAND IN THE

PARISH OF UPWALTHAM

WHEREAS The District Council of Chichester of East Pallant House Chichester West Sussex being the Local Planning Authority for the said District are satisfied that it is expedient that development of the description set out in the Schedule hereto should not be carried out on land situate in the Parish of Upwaltham in the County of West Sussex shown edged red on the plan annexed hereto unless permission therefor is granted on application made under the Town and Country Planning General Development Order 1988

NOW THEREFORE the said Council in pursuance of the powers conferred upon them by Article 4 of the Town and Country Planning General Development Order 1988 HEREBY DIRECT that the permission granted by Article 3 of the said Order shall not apply to the development of the said land of the description set out in the Schedule hereto being development comprised within Class A of Part 6 (Agricultural Buildings and Operations) of Schedule 2 to the said Order.

SCHEDULE

The carrying out on agricultural land comprised in an agricultural unit of works for the erection, extension or alteration of a building reasonably necessary for the purposes of agriculture within that unit.

DATED this 19th day of July 1990

THE COMMON SEAL of THE DISTRICT)
COUNCIL OF CHICHESTER was here-)
unto affixed in the presence of)

M. Kelley
Authorised Signatory

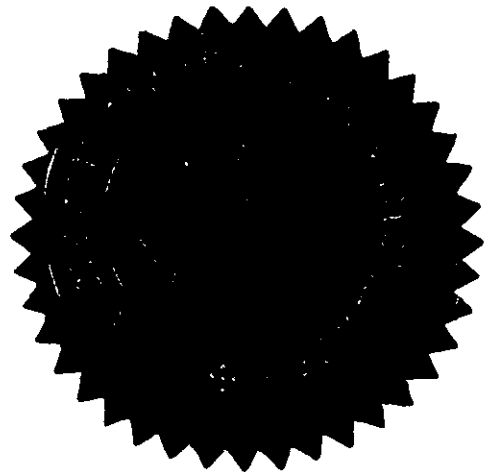

The Secretary of State for the Environment hereby approves the foregoing direction.

Munt...

277/90

Signed by authority
of the Secretary of
State
25th October 1990

A Regional Controller
In the Department of
the Environment

**CHICHESTER
DISTRICT
COUNCIL**



ARTICLE 4 DIRECTION - PLAN

REF NO *A4/45*

LOCATION
LOCKE FARM
UPWALTHAM
CHICHESTER
WEST SUSSEX

DATE *22/1/90*

DRAWN BY *JDB*

SCALE *1:2500*

BASED UPON
REPRODUCED FROM THE ORDNANCE SURVEY MAP
WITH THE SANCTION OF THE CONTROLLER OF
H.M. STATIONERY OFFICE
BY CHICHESTER DISTRICT COUNCIL
PLANNING DEPARTMENT
CHICHESTER

