

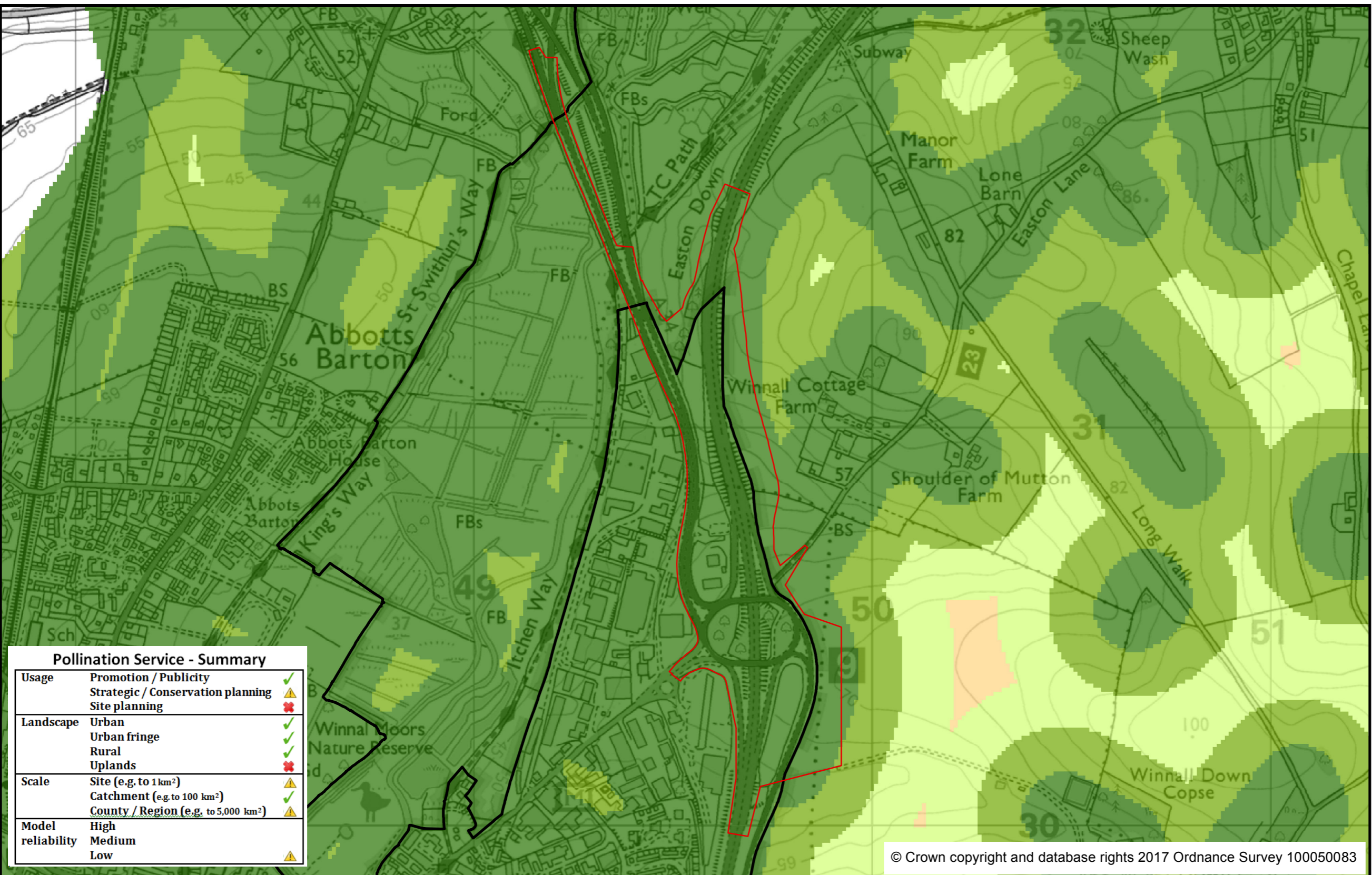

Pollination Capacity



- Red line boundary
- SDNPA boundary

Capacity Scores

- 80 - 100
- 60 - 80
- 40 - 60
- 20 - 40
- 1 - 20

Scores are on a 1 to 100 scale, relative to values present within the Study Area. White space within the Study Area shows areas with no data or with no capacity

EcoServ-GIS models executed by Sussex Biodiversity Record Centre (hosted by Sussex Wildlife Trust).



Pollination Service - Summary		
Usage	Promotion / Publicity	✓
	Strategic / Conservation planning	⚠
	Site planning	✗
Landscape	Urban	✓
	Urban fringe	✓
	Rural	✓
	Uplands	✗
Scale	Site (e.g. to 1 km ²)	⚠
	Catchment (e.g. to 100 km ²)	✓
	County / Region (e.g. to 5,000 km ²)	⚠
Model reliability	High	✓
	Medium	⚠
	Low	✗

© Crown copyright and database rights 2017 Ordnance Survey 100050083

Pollination capacity reflects the ability of different ecosystems to support wild pollinators, using an estimate of likely visitation by pollinators.

METHODS:Habitat types such as grassland and linear and edge habitats are identified that are likely to support wild pollinators. Distance from pollinator habitat is used to indicate the potential visitation likelihood by wild pollinators. A maximum travel distance of ~700 m is used within the mapping. Beyond this distance from a pollinator source habitat there is expected to be no capacity for pollination. Edge habitat is identified as 20 m into woodland habitats.

LIMITATIONS: The method used only considers habitat type and distance. No information on habitat area or habitat quality is included. The presence of any large areas of "unknown" or "unclassified" habitats in the BaseMap will have low capacity in this map. EcoServ-GIS relies on indicators to predict levels of capacity and demand. Results are relative to the study area and cannot be compared to other areas. Local knowledge must be used to interpret what the values mean in absolute terms.



©Scottish Natural Heritage © Scottish Government. © NERC (CEH) 2014
 © Crown copyright and database right [2014] © third-party licensors
 Contains public sector information licensed under the Open Government Licence v3.0.
 Contains Ordnance Survey data © Crown copyright and database right (2015)
 Contains NRS data © Crown copyright and database right [2015]
 Ordnance Survey Licence number 0100024655

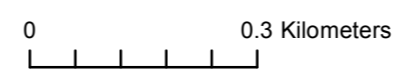

1:10,000
(at A3 paper size)

Date: 08/12/2017

