

File Name: K:\5004 - Information Systems\60470147\_SDNP\_South\_Downs\_Authority\_Plan\02\_Maps\Figure 2 - Site Allocations.mxd

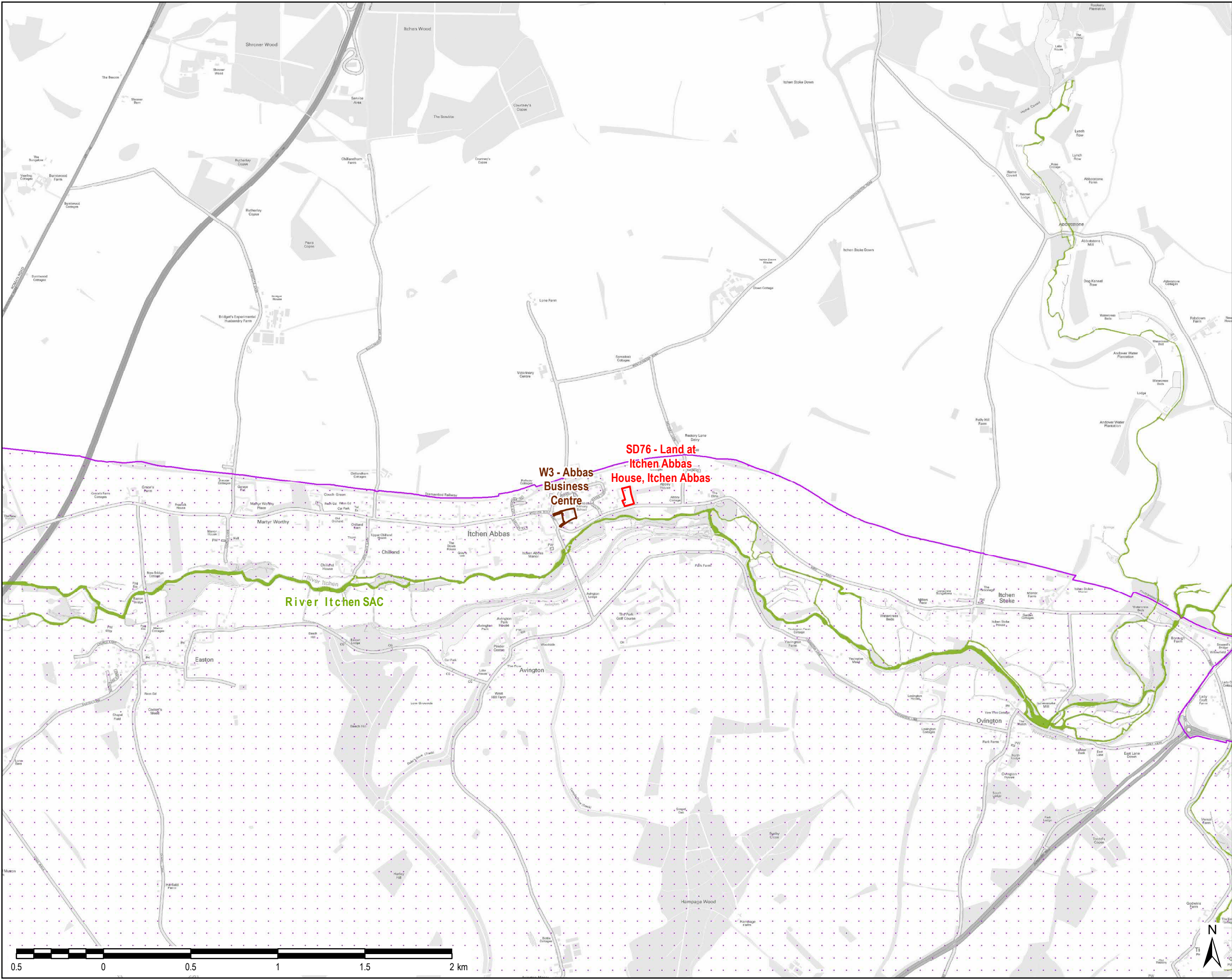

THIS DRAWING IS TO BE USED ONLY FOR THE PURPOSE OF ISSUE THAT IT WAS ISSUED FOR AND IS SUBJECT TO AMENDMENT

**LEGEND**

- Employment Site Allocation
- Residential Housing Site Allocation
- Gypsy and Traveler Site Allocation
- Strategic Site
- Ramsar
- Special Protection Area (SPA)
- Special Area of Conservation (SAC)
- South Downs National Park

Copyright  
Contains Ordnance Survey Data © Crown Copyright and database right 2017  
© Natural England material is reproduced with the permission of Natural England 2017  
© Crown copyright and database rights 2017  
Ordnance Survey 100050083

Purpose of Issue		DRAFT	
Client		SOUTH DOWNS NATIONAL PARK AUTHORITY	
Project Title		SOUTH DOWNS LOCAL PLAN PRE-SUBMISSION SEPTEMBER 2017	
Drawing Title		SITE ALLOCATIONS	
Drawn CN	Checked JW	Approved IHH	Date 04/04/2018
AECOM Internal Project No. 60470147		Scale @ A3 1:20,000	
THIS DOCUMENT HAS BEEN PREPARED PURSUANT TO AND SUBJECT TO THE TERMS OF AECOM'S APPOINTMENT BY ITS CLIENT. AECOM ACCEPTS NO LIABILITY FOR ANY USE OF THIS DOCUMENT OTHER THAN BY ITS ORIGINAL CLIENT OR FOLLOWING AECOM'S EXPRESS AGREEMENT TO SUCH USE, AND ONLY FOR THE PURPOSES FOR WHICH IT WAS PREPARED AND PROVIDED.			
AECOM South House Alencon Link, Basingstoke Hampshire, RG21 7PP Telephone (01256) 310200 Fax (01256) 310201 www.aecom.com			<b>AECOM</b>
Drawing Number <b>FIGURE 2A</b>			Rev <b>01</b>



File Name: K:\5004 - Information Systems\60470147\_SDNP\_South\_Downs\_Authority\_Plan\02\_Maps\Figure 2 - Site Allocations.mxd



THIS DRAWING IS TO BE USED ONLY FOR THE PURPOSE OF ISSUE THAT IT WAS ISSUED FOR AND IS SUBJECT TO AMENDMENT

- LEGEND**
- Employment Site Allocation
  - Residential Housing Site Allocation
  - Gypsy and Traveler Site Allocation
  - Strategic Site
  - Ramsar
  - Special Protection Area (SPA)
  - Special Area of Conservation (SAC)
  - South Downs National Park

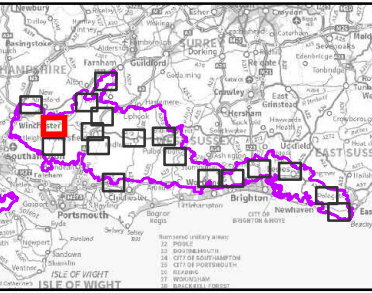

Copyright  
Contains Ordnance Survey Data © Crown Copyright and database right 2017  
© Natural England material is reproduced with the permission of Natural England 2017  
© Crown copyright and database rights 2017  
Ordnance Survey 100050083

Purpose of Issue  
**DRAFT**

Client  
**SOUTH DOWNS NATIONAL PARK AUTHORITY**

Project Title  
**SOUTH DOWNS LOCAL PLAN PRE-SUBMISSION SEPTEMBER 2017**

Drawing Title  
**SITE ALLOCATIONS**

Drawn CN	Checked JW	Approved IHH	Date 04/04/2018
AECOM Internal Project No. 60470147		Scale @ A3 1:20,000	

THIS DOCUMENT HAS BEEN PREPARED PURSUANT TO AND SUBJECT TO THE TERMS OF AECOM'S APPOINTMENT BY ITS CLIENT. AECOM ACCEPTS NO LIABILITY FOR ANY USE OF THIS DOCUMENT OTHER THAN BY ITS ORIGINAL CLIENT OR FOLLOWING AECOM'S EXPRESS AGREEMENT TO SUCH USE, AND ONLY FOR THE PURPOSES FOR WHICH IT WAS PREPARED AND PROVIDED.

AECOM  
South House  
Alencon Link, Basingstoke  
Hampshire, RG21 7PP  
Telephone (01256) 310200  
Fax (01256) 310201  
www.aecom.com

**AECOM**

Drawing Number <b>FIGURE 2B</b>	Rev <b>01</b>
------------------------------------	------------------



File Name: K:\5004 - Information Systems\60470147\_SDPN\_South\_Downs\_Authority\_Plan\02\_Maps\Figure 2 - Site Allocations.mxd



THIS DRAWING IS TO BE USED ONLY FOR THE PURPOSE OF ISSUE THAT IT WAS ISSUED FOR AND IS SUBJECT TO AMENDMENT

**LEGEND**

- Employment Site Allocation
- Residential Housing Site Allocation
- Gypsy and Traveler Site Allocation
- Strategic Site
- Ramsar
- Special Protection Area (SPA)
- Special Area of Conservation (SAC)
- South Downs National Park

Copyright  
Contains Ordnance Survey Data © Crown Copyright and database right 2017  
© Natural England material is reproduced with the permission of Natural England 2017  
© Crown copyright and database rights 2017  
Ordnance Survey 100050083

Purpose of Issue  
**DRAFT**

Client  
**SOUTH DOWNS NATIONAL PARK AUTHORITY**

Project Title  
**SOUTH DOWNS LOCAL PLAN  
PRE-SUBMISSION  
SEPTEMBER 2017**

Drawing Title  
**SITE ALLOCATIONS**

Drawn CN	Checked JW	Approved IHH	Date 04/04/2018
AECOM Internal Project No. 60470147		Scale @ A3 1:20,000	

THIS DOCUMENT HAS BEEN PREPARED PURSUANT TO AND SUBJECT TO THE TERMS OF AECOM'S APPOINTMENT BY ITS CLIENT. AECOM ACCEPTS NO LIABILITY FOR ANY USE OF THIS DOCUMENT OTHER THAN BY ITS ORIGINAL CLIENT OR FOLLOWING AECOM'S EXPRESS AGREEMENT TO SUCH USE, AND ONLY FOR THE PURPOSES FOR WHICH IT WAS PREPARED AND PROVIDED.

AECOM  
South House  
Alencon Link, Basingstoke  
Hampshire, RG21 7PP  
Telephone (01256) 310200  
Fax (01256) 310201  
www.aecom.com

Drawing Number  
**FIGURE 2C**

Rev  
**01**



File Name: K:\5004 - Information Systems\60470147\_SDPN\_South\_Downs\_Authority\_Plan\02\_Maps\Figure 2 - Site Allocations.mxd

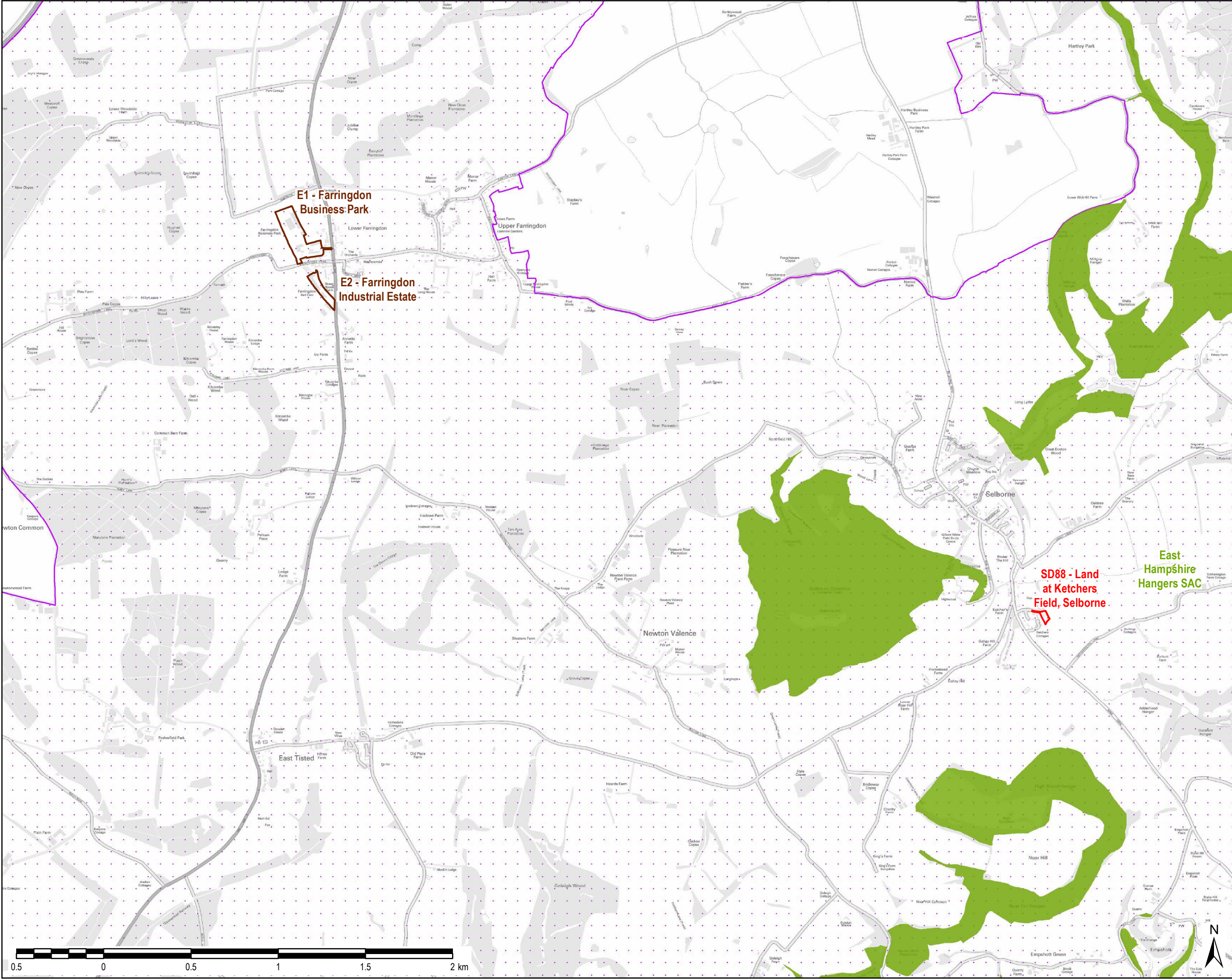

THIS DRAWING IS TO BE USED ONLY FOR THE PURPOSE OF ISSUE THAT IT WAS ISSUED FOR AND IS SUBJECT TO AMENDMENT

**LEGEND**

- Employment Site Allocation
- Residential Housing Site Allocation
- Gypsy and Traveler Site Allocation
- Strategic Site
- Ramsar
- Special Protection Area (SPA)
- Special Area of Conservation (SAC)
- South Downs National Park

Copyright  
Contains Ordnance Survey Data © Crown Copyright and database right 2017  
© Natural England material is reproduced with the permission of Natural England 2017  
© Crown copyright and database rights 2017  
Ordnance Survey 100050083

Purpose of Issue	DRAFT		
Client	SOUTH DOWNS NATIONAL PARK AUTHORITY		
Project Title	SOUTH DOWNS LOCAL PLAN PRE-SUBMISSION SEPTEMBER 2017		
Drawing Title	SITE ALLOCATIONS		
Drawn CN	Checked JW	Approved IHH	Date 04/04/2018
AECOM Internal Project No. 60470147		Scale @ A3 1:20,000	
THIS DOCUMENT HAS BEEN PREPARED PURSUANT TO AND IS SUBJECT TO THE TERMS OF AECOM'S APPOINTMENT BY ITS CLIENT. AECOM ACCEPTS NO LIABILITY FOR ANY USE OF THIS DOCUMENT OTHER THAN BY ITS ORIGINAL CLIENT OR FOLLOWING AECOM'S EXPRESS AGREEMENT TO SUCH USE, AND ONLY FOR THE PURPOSES FOR WHICH IT WAS PREPARED AND PROVIDED.			
<p>AECOM South House Alencon Link, Basingstoke Hampshire, RG21 7PP Telephone (01256) 310200 Fax (01256) 310201 www.aecom.com</p> <p><b>AECOM</b></p>			
Drawing Number <b>FIGURE 2D</b>	Rev <b>01</b>		



File Name: K:\5004 - Information Systems\60470147\_SDPN\_South\_Downs\_Authority\_Plan\02\_Maps\Figure 2 - Site Allocations.mxd

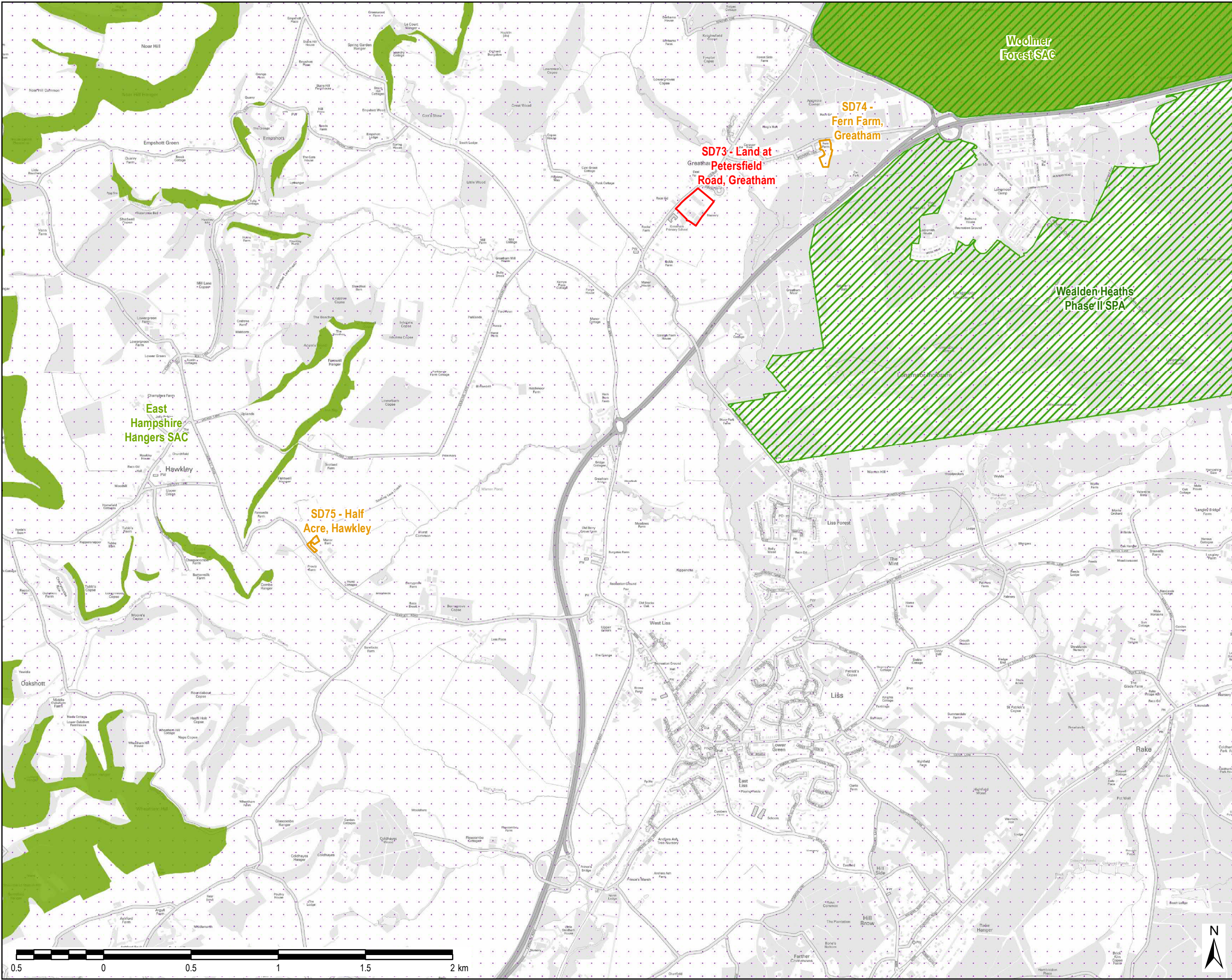

THIS DRAWING IS TO BE USED ONLY FOR THE PURPOSE OF ISSUE THAT IT WAS ISSUED FOR AND IS SUBJECT TO AMENDMENT

**LEGEND**

- Employment Site Allocation
- Residential Housing Site Allocation
- Gypsy and Traveler Site Allocation
- Strategic Site
- Ramsar
- Special Protection Area (SPA)
- Special Area of Conservation (SAC)
- South Downs National Park

Copyright  
Contains Ordnance Survey Data © Crown Copyright and database right 2017  
© Natural England material is reproduced with the permission of Natural England 2017  
© Crown copyright and database rights 2017  
Ordnance Survey 100050083

Purpose of Issue

**DRAFT**

Client

**SOUTH DOWNS NATIONAL PARK AUTHORITY**

Project Title

**SOUTH DOWNS LOCAL PLAN  
PRE-SUBMISSION  
SEPTEMBER 2017**

Drawing Title

**SITE ALLOCATIONS**

Drawn CN	Checked JW	Approved IHH	Date 04/04/2018
AECOM Internal Project No. 60470147		Scale @ A3 1:20,000	

THIS DOCUMENT HAS BEEN PREPARED PURSUANT TO AND SUBJECT TO THE TERMS OF AECOM'S APPOINTMENT BY ITS CLIENT. AECOM ACCEPTS NO LIABILITY FOR ANY USE OF THIS DOCUMENT OTHER THAN BY ITS ORIGINAL CLIENT OR FOLLOWING AECOM'S EXPRESS AGREEMENT TO SUCH USE, AND ONLY FOR THE PURPOSES FOR WHICH IT WAS PREPARED AND PROVIDED.

AECOM  
South House  
Alencon Link, Basingstoke  
Hampshire, RG21 7PP  
Telephone (01256) 310200  
Fax (01256) 310201  
www.aecom.com

**AECOM**

Drawing Number <b>FIGURE 2E</b>	Rev <b>01</b>
------------------------------------	------------------



File Name: K:\5004 - Information Systems\60470147\_SDPN\_South\_Downs\_Authority\_Plan\02\_Maps\Figure 2 - Site Allocations.mxd

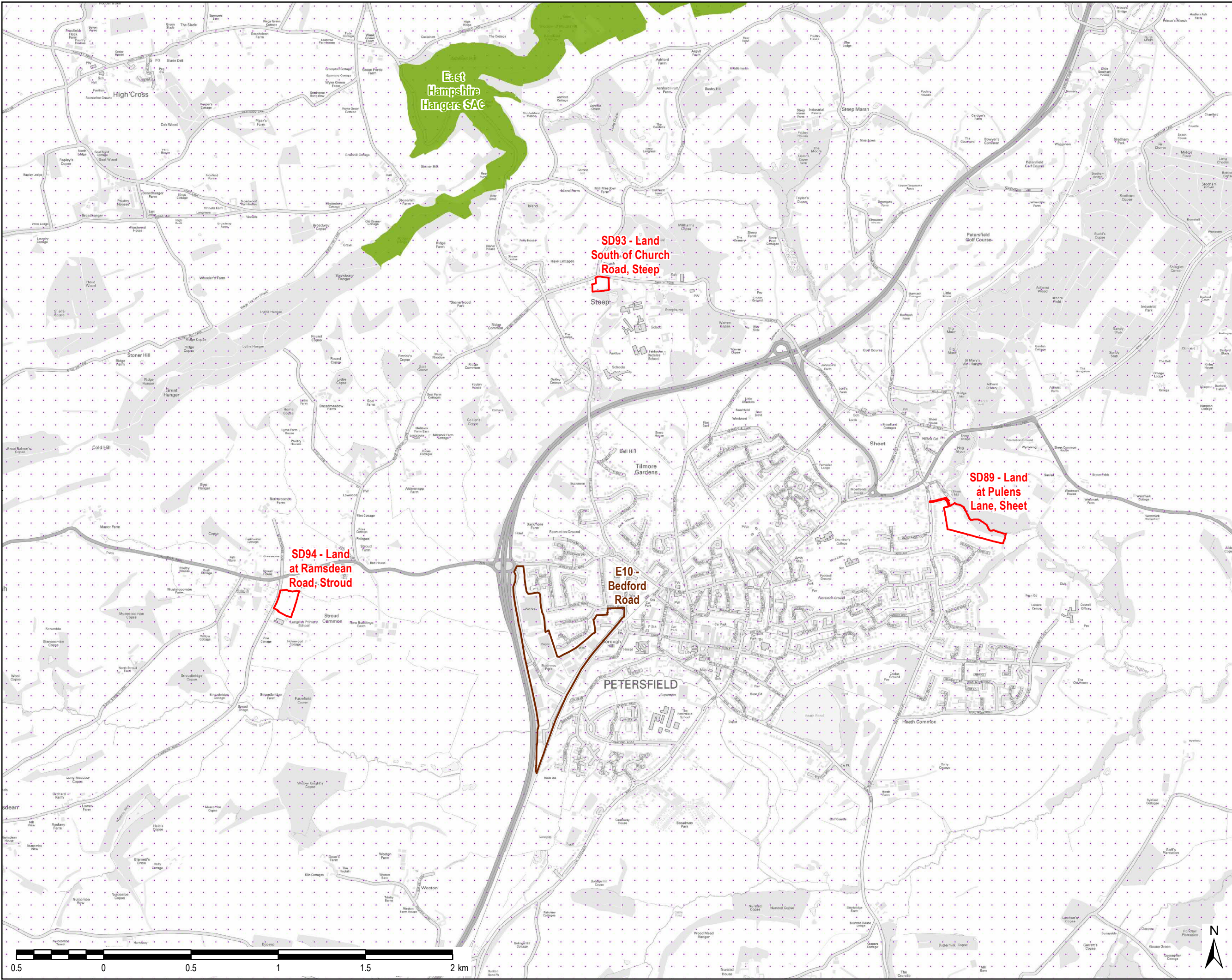

THIS DRAWING IS TO BE USED ONLY FOR THE PURPOSE OF ISSUE THAT IT WAS ISSUED FOR AND IS SUBJECT TO AMENDMENT

**LEGEND**

- Employment Site Allocation
- Residential Housing Site Allocation
- Gypsy and Traveler Site Allocation
- Strategic Site
- Ramsar
- Special Protection Area (SPA)
- Special Area of Conservation (SAC)
- South Downs National Park

Copyright  
Contains Ordnance Survey Data © Crown Copyright and database right 2017  
© Natural England material is reproduced with the permission of Natural England 2017  
© Crown copyright and database rights 2017  
Ordnance Survey 100050083

Purpose of Issue			
DRAFT			
Client			
SOUTH DOWNS NATIONAL PARK AUTHORITY			
Project Title			
SOUTH DOWNS LOCAL PLAN PRE-SUBMISSION SEPTEMBER 2017			
Drawing Title			
SITE ALLOCATIONS			
Drawn	Checked	Approved	Date
CN	JW	IHH	04/04/2018
AECOM Internal Project No. 60470147		Scale @ A3 1:20,000	
THIS DOCUMENT HAS BEEN PREPARED PURSUANT TO AND IS SUBJECT TO THE TERMS OF AECOM'S APPOINTMENT BY ITS CLIENT. AECOM ACCEPTS NO LIABILITY FOR ANY USE OF THIS DOCUMENT OTHER THAN BY ITS ORIGINAL CLIENT OR FOLLOWING AECOM'S EXPRESS AGREEMENT TO SUCH USE, AND ONLY FOR THE PURPOSES FOR WHICH IT WAS PREPARED AND PROVIDED.			
AECOM South House Alencon Link, Basingstoke Hampshire, RG21 7PP Telephone (01256) 310200 Fax (01256) 310201 www.aecom.com			
Drawing Number			Rev
FIGURE 2F			01







File Name: K:\5004 - Information Systems\60470147\_SDP\_South\_Downs\_Authority\_Plan\02\_Maps\Figure 2 - Site Allocations.mxd

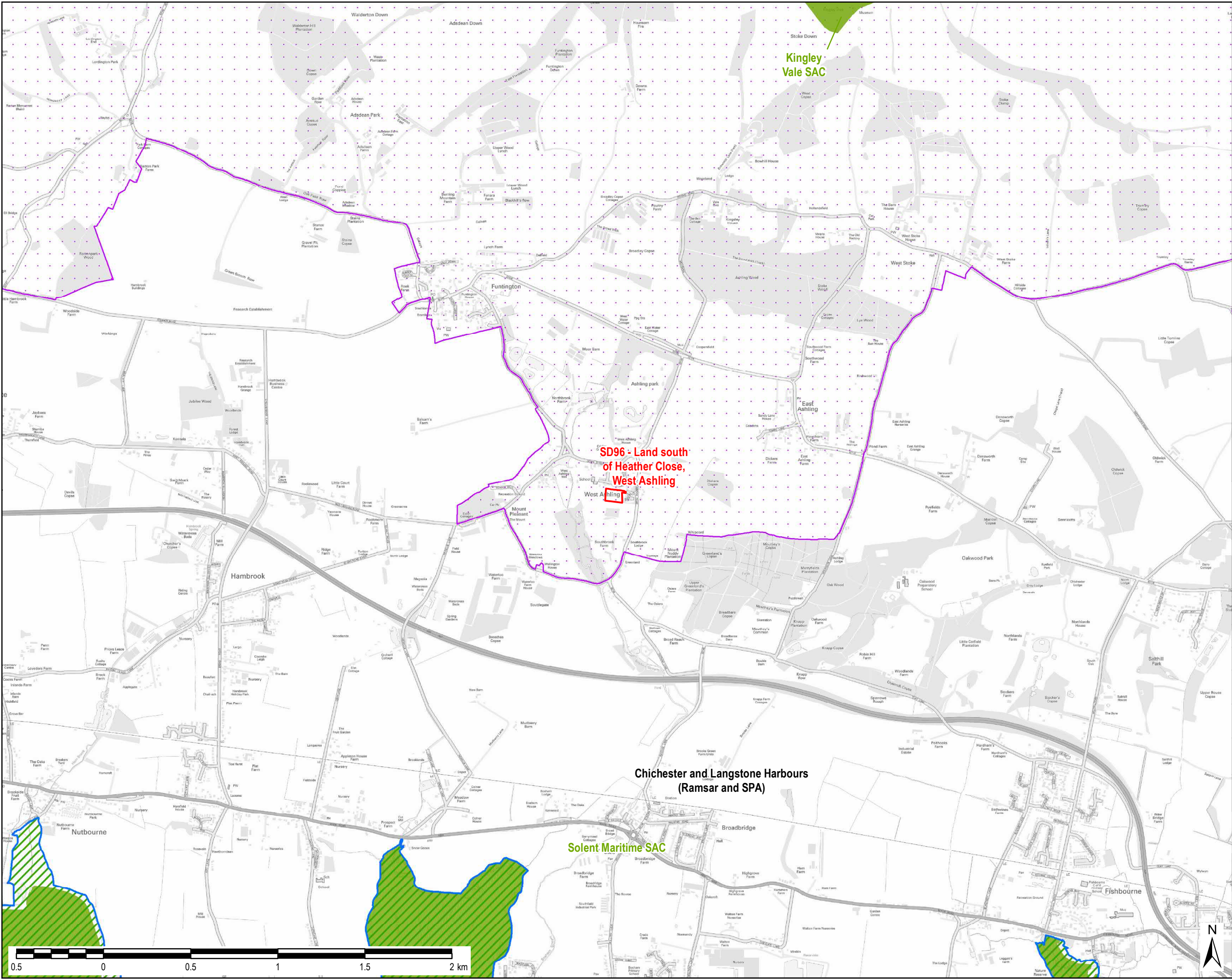

THIS DRAWING IS TO BE USED ONLY FOR THE PURPOSE OF ISSUE THAT IT WAS ISSUED FOR AND IS SUBJECT TO AMENDMENT

**LEGEND**

- Employment Site Allocation
- Residential Housing Site Allocation
- Gypsy and Traveler Site Allocation
- Strategic Site
- Ramsar
- Special Protection Area (SPA)
- Special Area of Conservation (SAC)
- South Downs National Park

Copyright  
Contains Ordnance Survey Data © Crown Copyright and database right 2017  
© Natural England material is reproduced with the permission of Natural England 2017  
© Crown copyright and database rights 2017  
Ordnance Survey 100050083

Purpose of Issue		DRAFT	
Client		SOUTH DOWNS NATIONAL PARK AUTHORITY	
Project Title		SOUTH DOWNS LOCAL PLAN PRE-SUBMISSION SEPTEMBER 2017	
Drawing Title			
SITE ALLOCATIONS			
Drawn CN	Checked JW	Approved IHH	Date 04/04/2018
AECOM Internal Project No. 60470147		Scale @ A3 1:20,000	
THIS DOCUMENT HAS BEEN PREPARED PURSUANT TO AND SUBJECT TO THE TERMS OF AECOM'S APPOINTMENT BY ITS CLIENT. AECOM ACCEPTS NO LIABILITY FOR ANY USE OF THIS DOCUMENT OTHER THAN BY ITS ORIGINAL CLIENT OR FOLLOWING AECOM'S EXPRESS AGREEMENT TO SUCH USE, AND ONLY FOR THE PURPOSES FOR WHICH IT WAS PREPARED AND PROVIDED.			
<p>AECOM South House Alencon Link, Basingstoke Hampshire, RG21 7PP Telephone (01256) 310200 Fax (01256) 310201 www.aecom.com</p> <p><b>AECOM</b></p>			
Drawing Number FIGURE 2H			Rev 01



File Name: K:\5004 - Information Systems\60470147\_SDNP\_South\_Downs\_Authority\_Plan\02\_Maps\Figure 2 - Site Allocations.mxd

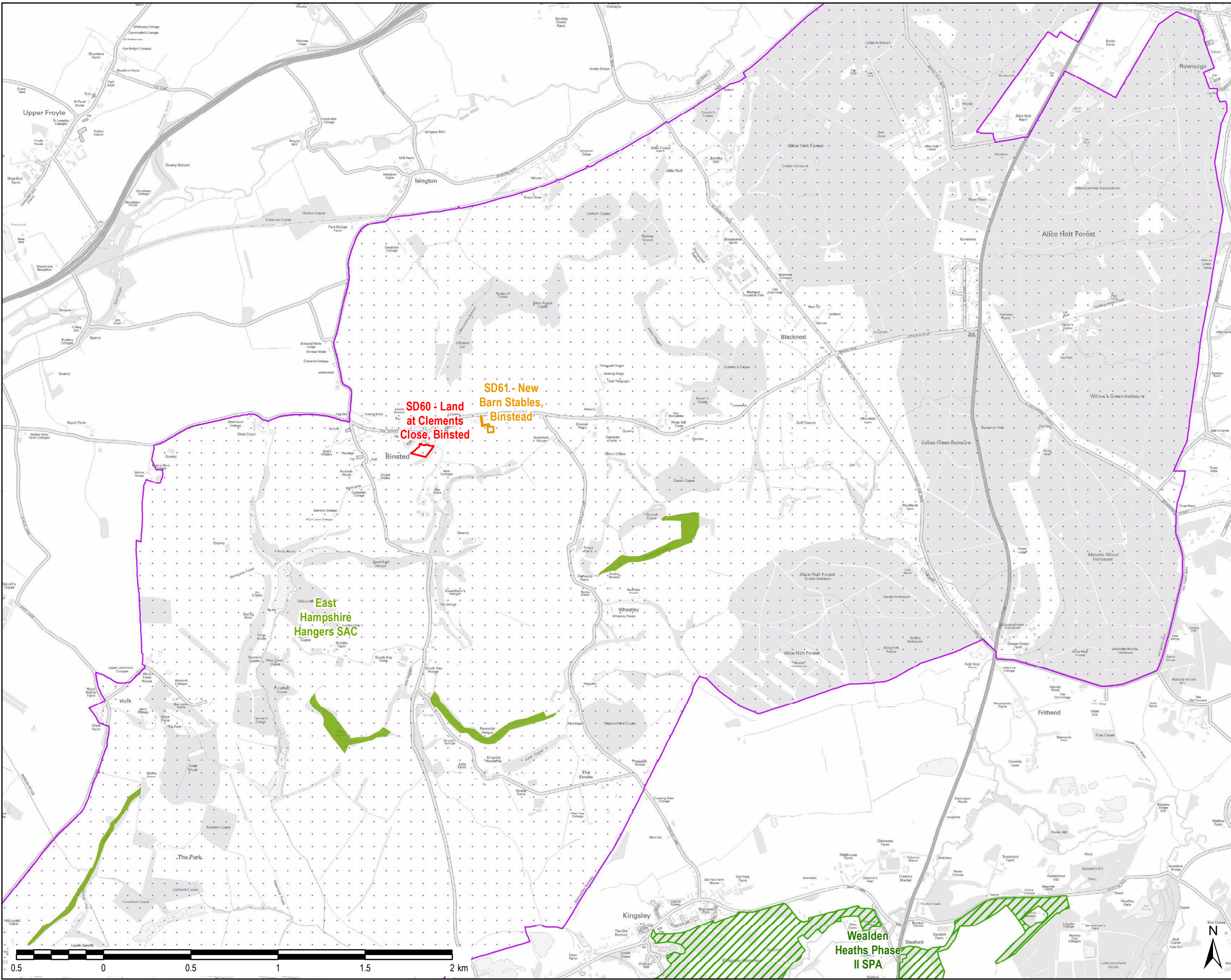

THIS DRAWING IS TO BE USED ONLY FOR THE PURPOSE OF ISSUE THAT IT WAS ISSUED FOR AND IS SUBJECT TO AMENDMENT

**LEGEND**

- Employment Site Allocation
- Residential Housing Site Allocation
- Gypsy and Traveler Site Allocation
- Strategic Site
- Ramsar
- Special Protection Area (SPA)
- Special Area of Conservation (SAC)
- South Downs National Park

Copyright  
Contains Ordnance Survey Data © Crown Copyright and database right 2017  
© Natural England material is reproduced with the permission of Natural England 2017  
© Crown copyright and database rights 2017  
Ordnance Survey 100050083

Purpose of Issue  
**DRAFT**

Client  
**SOUTH DOWNS NATIONAL PARK AUTHORITY**

Project Title  
**SOUTH DOWNS LOCAL PLAN  
PRE-SUBMISSION  
SEPTEMBER 2017**

Drawing Title  
**SITE ALLOCATIONS**

Drawn CN	Checked JW	Approved IHH	Date 04/04/2018
-------------	---------------	-----------------	--------------------

AECOM Internal Project No.  
**60470147**

Scale @ A3  
**1:20,000**

THIS DOCUMENT HAS BEEN PREPARED PURSUANT TO AND SUBJECT TO THE TERMS OF AECOM'S APPOINTMENT BY ITS CLIENT. AECOM ACCEPTS NO LIABILITY FOR ANY USE OF THIS DOCUMENT OTHER THAN BY ITS ORIGINAL CLIENT OR FOLLOWING AECOM'S EXPRESS AGREEMENT TO SUCH USE, AND ONLY FOR THE PURPOSES FOR WHICH IT WAS PREPARED AND PROVIDED.

AECOM  
South House  
Alencon Link, Basingstoke  
Hampshire, RG21 7PP  
Telephone (01256) 310200  
Fax (01256) 310201  
www.aecom.com

Drawing Number  
**FIGURE 2I**

Rev  
**01**



File Name: K:\5004 - Information Systems\60470147\_SDNP\_South\_Downs\_Authority\_Plan\02\_Maps\Figure 2 - Site Allocations.mxd

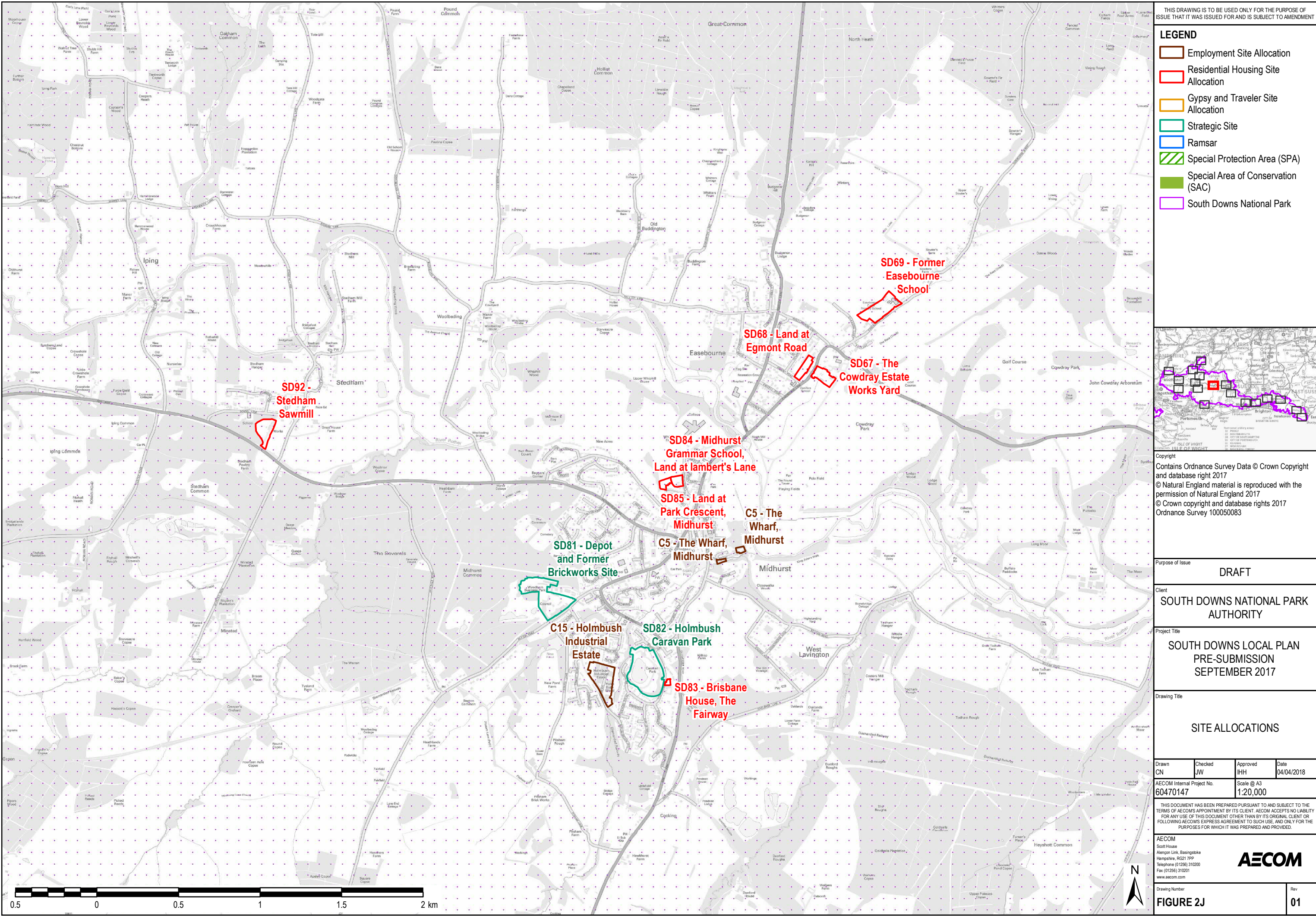



File Name: K:\5004 - Information Systems\60470147\_SDPN\_South\_Downs\_Authority\_Plan\02\_Maps\Figure 2 - Site Allocations.mxd

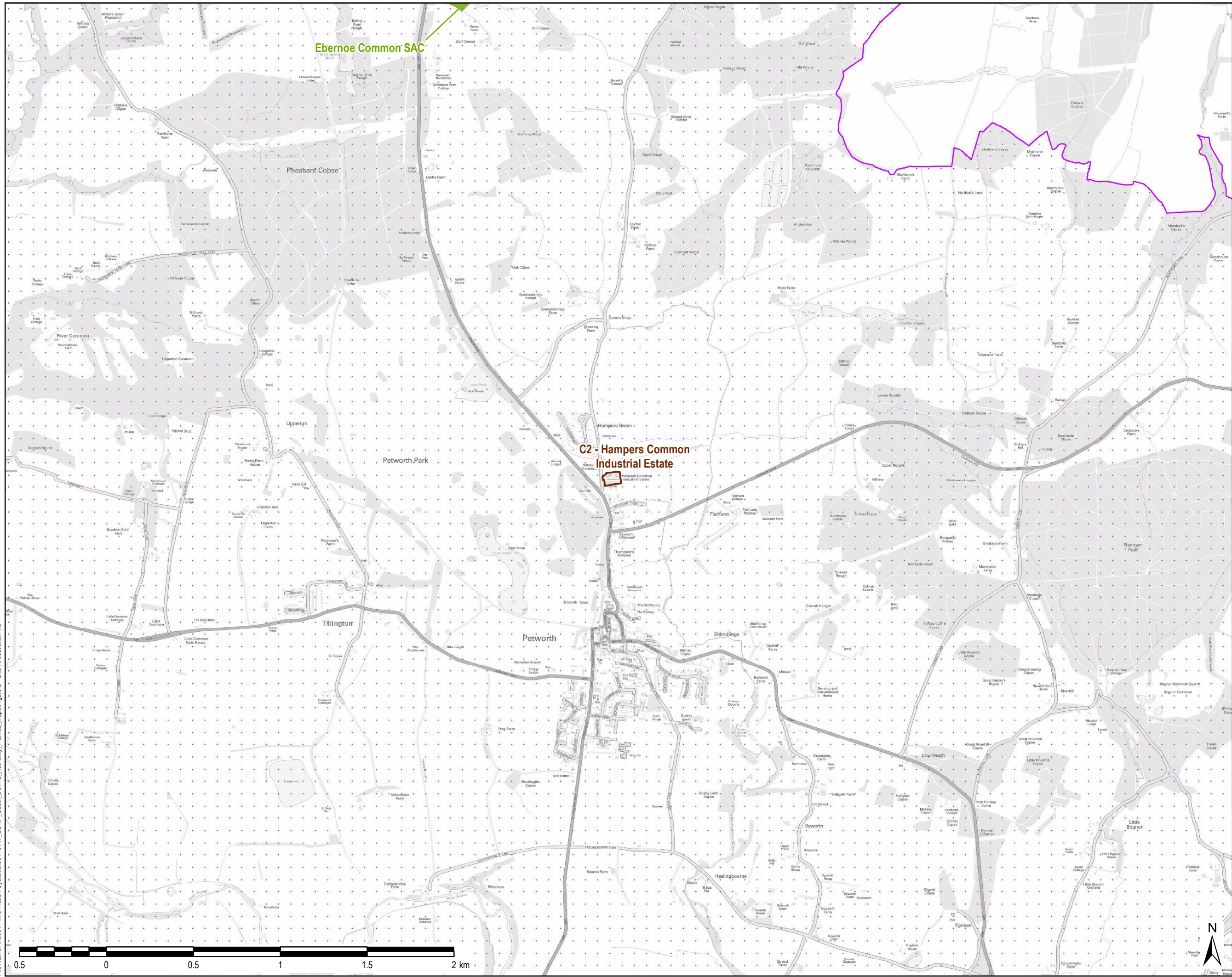

THIS DRAWING IS TO BE USED ONLY FOR THE PURPOSE OF ISSUE THAT IT WAS ISSUED FOR AND IS SUBJECT TO AMENDMENT

**LEGEND**

- Employment Site Allocation
- Residential Housing Site Allocation
- Gypsy and Traveler Site Allocation
- Strategic Site
- Ramsar
- Special Protection Area (SPA)
- Special Area of Conservation (SAC)
- South Downs National Park

Copyright  
Contains Ordnance Survey Data © Crown Copyright and database right 2017  
© Natural England material is reproduced with the permission of Natural England 2017  
© Crown copyright and database rights 2017  
Ordnance Survey 100050083

Purpose of Issue  
**DRAFT**

Client  
**SOUTH DOWNS NATIONAL PARK AUTHORITY**

Project Title  
**SOUTH DOWNS LOCAL PLAN  
PRE-SUBMISSION  
SEPTEMBER 2017**

Drawing Title  
**SITE ALLOCATIONS**

Drawn CN	Checked JW	Approved IHH	Date 04/04/2018
AECOM Internal Project No. 60470147		Scale @ A3 1:20,000	

THIS DOCUMENT HAS BEEN PREPARED PURSUANT TO AND SUBJECT TO THE TERMS OF AECOM'S APPOINTMENT BY ITS CLIENT. AECOM ACCEPTS NO LIABILITY FOR ANY USE OF THIS DOCUMENT OTHER THAN BY ITS ORIGINAL CLIENT OR FOLLOWING AECOM'S EXPRESS AGREEMENT TO SUCH USE, AND ONLY FOR THE PURPOSES FOR WHICH IT WAS PREPARED AND PROVIDED.

AECOM  
South House  
Alencon Link, Basingstoke  
Hampshire, RG21 7PP  
Telephone (01256) 310200  
Fax (01256) 310201  
www.aecom.com

Drawing Number  
**FIGURE 2K**

Rev  
**01**



File Name: K:\5004 - Information Systems\60470147\_SDNP\_South\_Downs\_Authority\_Plan\02\_Maps\Figure 2 - Site Allocations.mxd

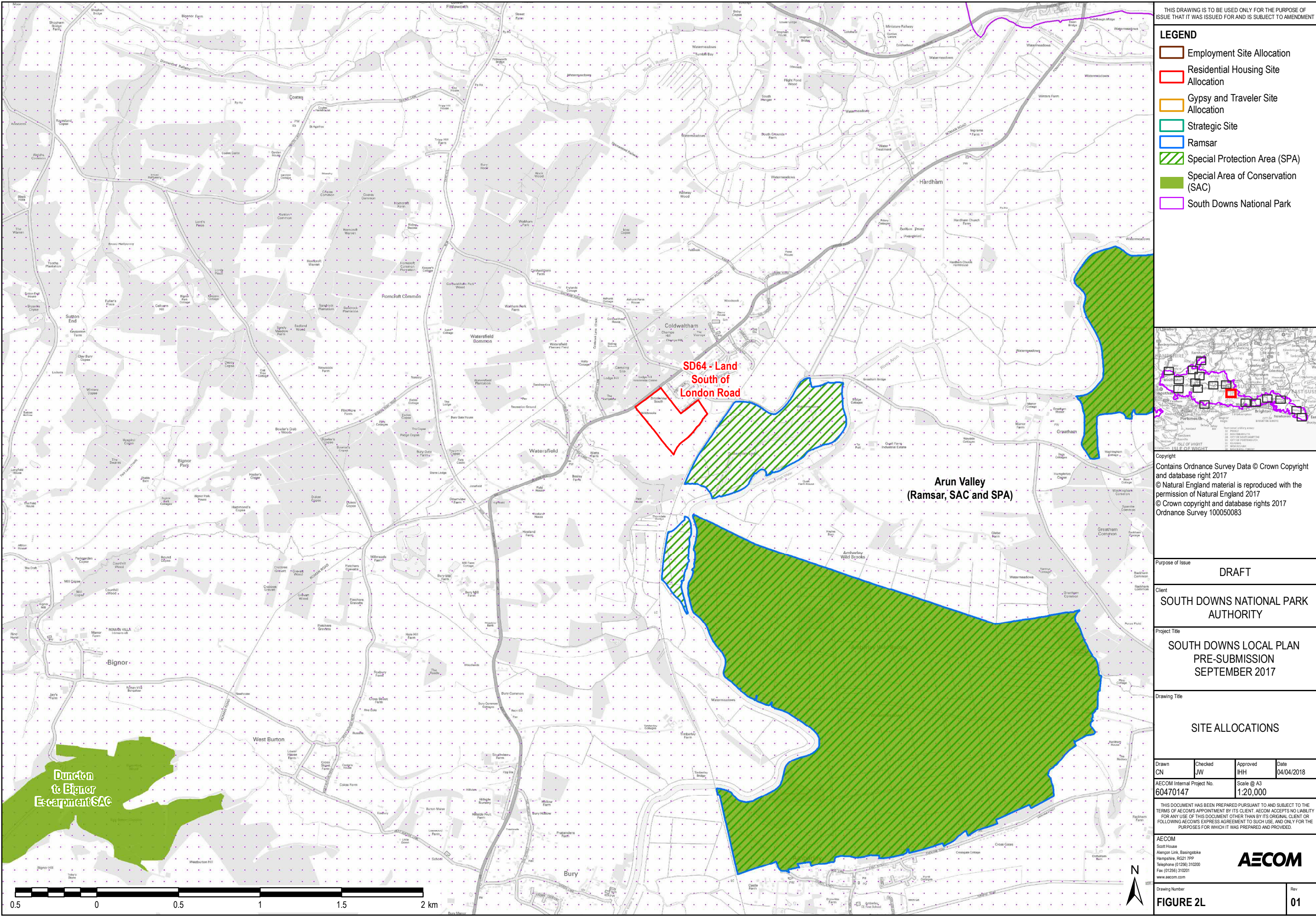



File Name: K:\5004 - Information Systems\60470147\_SDPN\_South\_Downs\_Authority\_Plan\02\_Maps\Figure 2 - Site Allocations.mxd

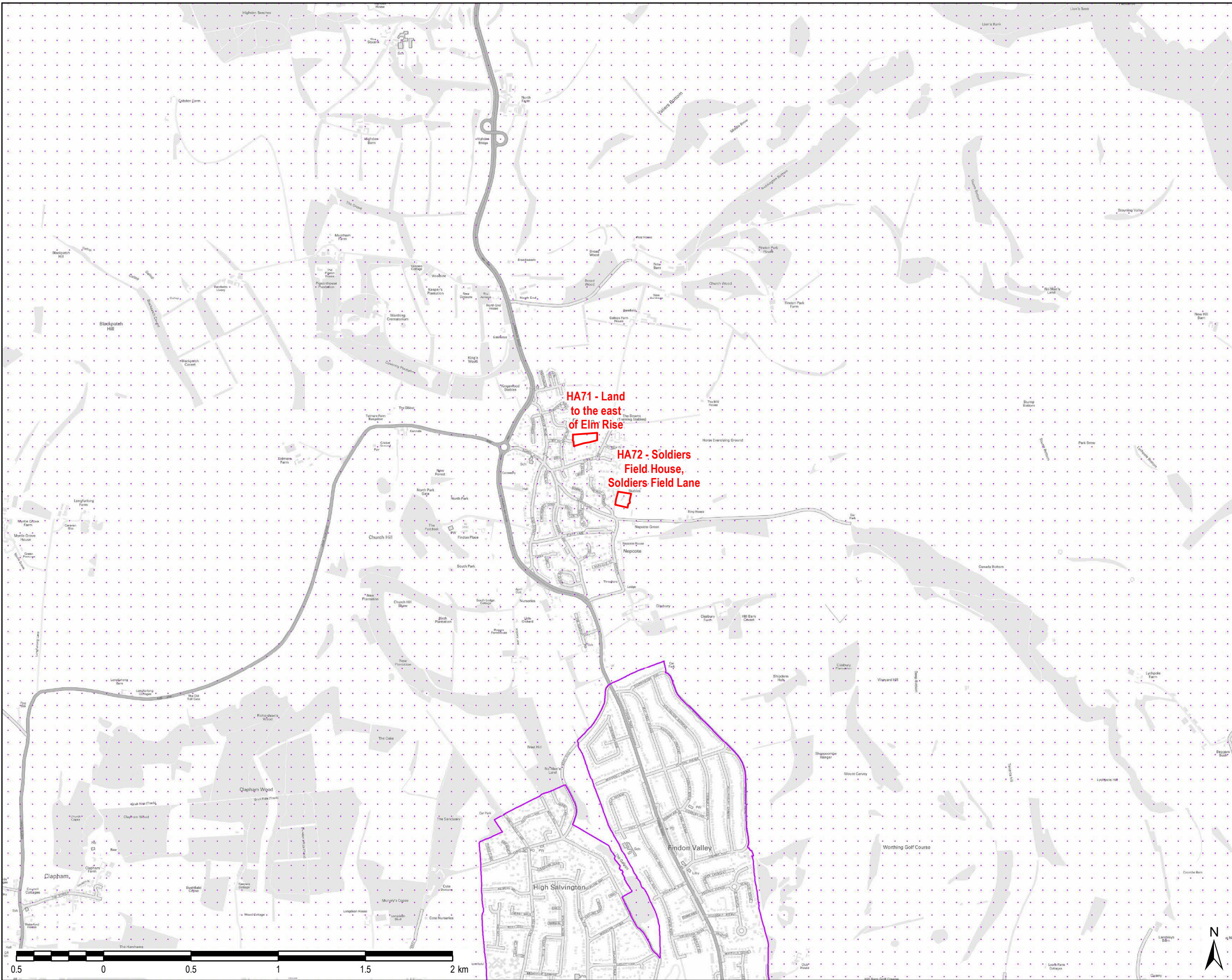

THIS DRAWING IS TO BE USED ONLY FOR THE PURPOSE OF ISSUE THAT IT WAS ISSUED FOR AND IS SUBJECT TO AMENDMENT

**LEGEND**

- Employment Site Allocation
- Residential Housing Site Allocation
- Gypsy and Traveler Site Allocation
- Strategic Site
- Ramsar
- Special Protection Area (SPA)
- Special Area of Conservation (SAC)
- South Downs National Park

Copyright  
Contains Ordnance Survey Data © Crown Copyright and database right 2017  
© Natural England material is reproduced with the permission of Natural England 2017  
© Crown copyright and database rights 2017  
Ordnance Survey 100050083

Purpose of Issue  
**DRAFT**

Client  
**SOUTH DOWNS NATIONAL PARK AUTHORITY**

Project Title  
**SOUTH DOWNS LOCAL PLAN  
PRE-SUBMISSION  
SEPTEMBER 2017**

Drawing Title  
**SITE ALLOCATIONS**

Drawn CN	Checked JW	Approved IHH	Date 04/04/2018
AECOM Internal Project No. 60470147		Scale @ A3 1:20,000	

THIS DOCUMENT HAS BEEN PREPARED PURSUANT TO AND SUBJECT TO THE TERMS OF AECOM'S APPOINTMENT BY ITS CLIENT. AECOM ACCEPTS NO LIABILITY FOR ANY USE OF THIS DOCUMENT OTHER THAN BY ITS ORIGINAL CLIENT OR FOLLOWING AECOM'S EXPRESS AGREEMENT TO SUCH USE, AND ONLY FOR THE PURPOSES FOR WHICH IT WAS PREPARED AND PROVIDED.

AECOM  
South House  
Alencon Link, Basingstoke  
Hampshire, RG21 7PP  
Telephone (01256) 310200  
Fax (01256) 310201  
www.aecom.com

Drawing Number  
**FIGURE 2M**

Rev  
**01**



File Name: K:\5004 - Information Systems\60470147\_SDNP\_South\_Downs\_Authority\_Plan\02\_Maps\Figure 2 - Site Allocations.mxd

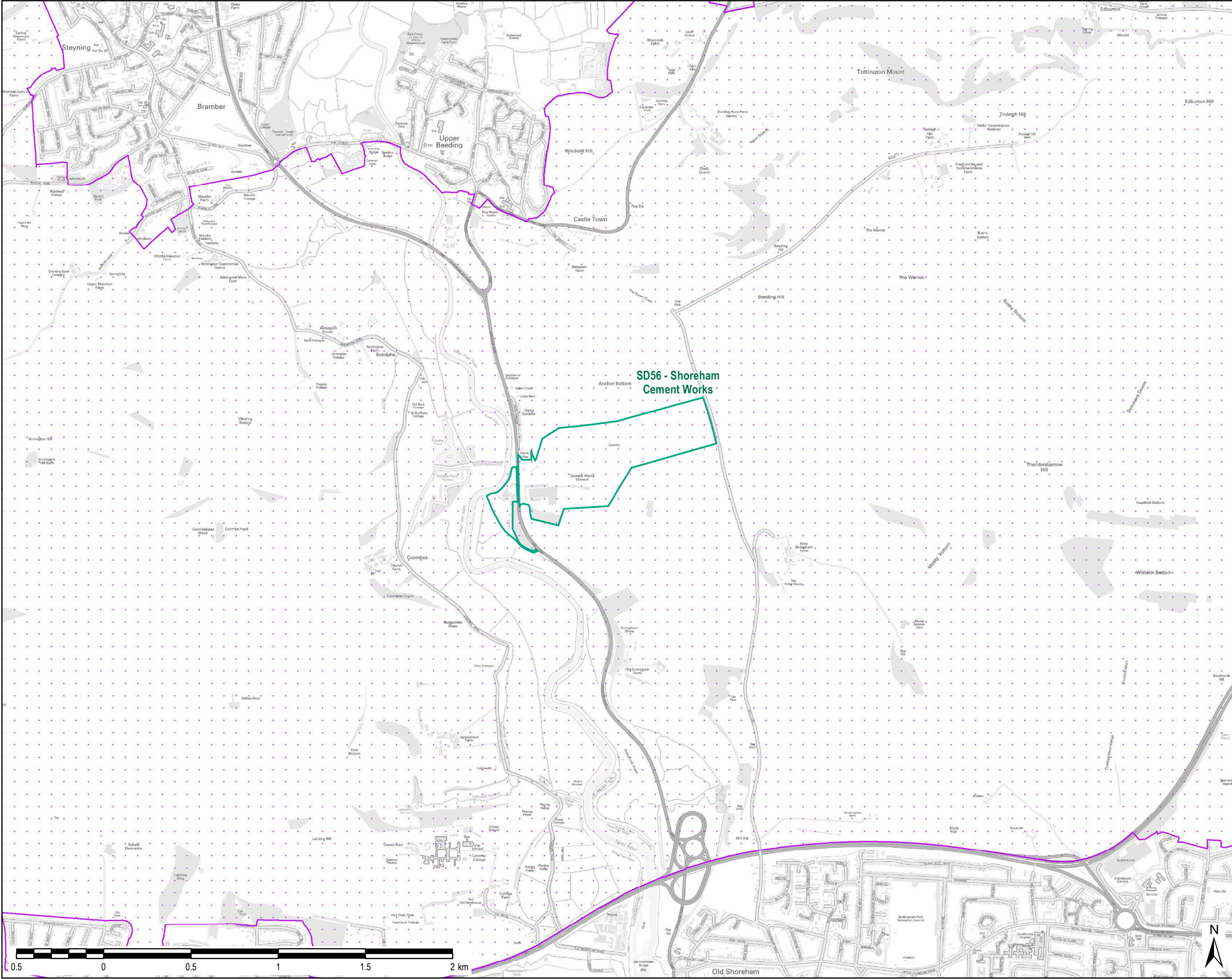

THIS DRAWING IS TO BE USED ONLY FOR THE PURPOSE OF ISSUE THAT IT WAS ISSUED FOR AND IS SUBJECT TO AMENDMENT

**LEGEND**

- Employment Site Allocation
- Residential Housing Site Allocation
- Gypsy and Traveler Site Allocation
- Strategic Site
- Ramsar
- Special Protection Area (SPA)
- Special Area of Conservation (SAC)
- South Downs National Park

Copyright  
Contains Ordnance Survey Data © Crown Copyright and database right 2017  
© Natural England material is reproduced with the permission of Natural England 2017  
© Crown copyright and database rights 2017  
Ordnance Survey 100050083

Purpose of Issue  
**DRAFT**

Client  
**SOUTH DOWNS NATIONAL PARK AUTHORITY**

Project Title  
**SOUTH DOWNS LOCAL PLAN  
PRE-SUBMISSION  
SEPTEMBER 2017**

Drawing Title  
**SITE ALLOCATIONS**

Drawn CN	Checked JW	Approved IHH	Date 04/04/2018
AECOM Internal Project No. 60470147		Scale @ A3 1:20,000	

THIS DOCUMENT HAS BEEN PREPARED PURSUANT TO AND SUBJECT TO THE TERMS OF AECOM'S APPOINTMENT BY ITS CLIENT. AECOM ACCEPTS NO LIABILITY FOR ANY USE OF THIS DOCUMENT OTHER THAN BY ITS ORIGINAL CLIENT OR FOLLOWING AECOM'S EXPRESS AGREEMENT TO SUCH USE, AND ONLY FOR THE PURPOSES FOR WHICH IT WAS PREPARED AND PROVIDED.

AECOM  
South House  
Alencon Link, Basingstoke  
Hampshire, RG21 7PP  
Telephone (01256) 310200  
Fax (01256) 310201  
www.aecom.com

Drawing Number <b>FIGURE 2N</b>	Rev <b>01</b>
------------------------------------	------------------



File Name: K:\5004 - Information Systems\60470147\_SDNP\_South\_Downs\_Authority\_Plan\02\_Maps\Figure 2 - Site Allocations.mxd

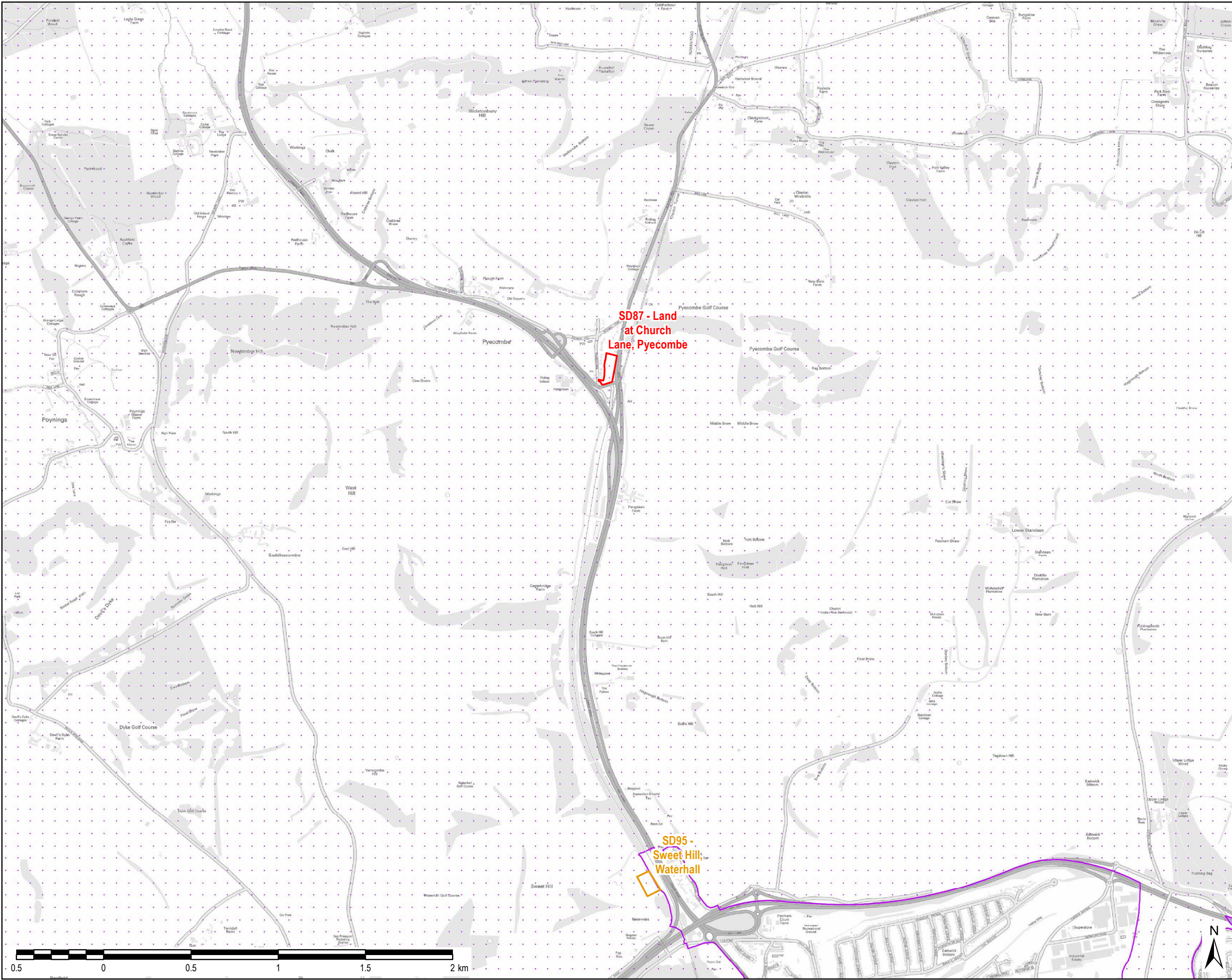

THIS DRAWING IS TO BE USED ONLY FOR THE PURPOSE OF ISSUE THAT IT WAS ISSUED FOR AND IS SUBJECT TO AMENDMENT

**LEGEND**

- Employment Site Allocation
- Residential Housing Site Allocation
- Gypsy and Traveler Site Allocation
- Strategic Site
- Ramsar
- Special Protection Area (SPA)
- Special Area of Conservation (SAC)
- South Downs National Park

Copyright  
Contains Ordnance Survey Data © Crown Copyright and database right 2017  
© Natural England material is reproduced with the permission of Natural England 2017  
© Crown copyright and database rights 2017  
Ordnance Survey 100050083

Purpose of Issue			
DRAFT			
Client			
SOUTH DOWNS NATIONAL PARK AUTHORITY			
Project Title			
SOUTH DOWNS LOCAL PLAN PRE-SUBMISSION SEPTEMBER 2017			
Drawing Title			
SITE ALLOCATIONS			
Drawn	Checked	Approved	Date
CN	JW	IHH	04/04/2018
AECOM Internal Project No. 60470147		Scale @ A3 1:20,000	
THIS DOCUMENT HAS BEEN PREPARED PURSUANT TO AND SUBJECT TO THE TERMS OF AECOM'S APPOINTMENT BY ITS CLIENT. AECOM ACCEPTS NO LIABILITY FOR ANY USE OF THIS DOCUMENT OTHER THAN BY ITS ORIGINAL CLIENT OR FOLLOWING AECOM'S EXPRESS AGREEMENT TO SUCH USE, AND ONLY FOR THE PURPOSES FOR WHICH IT WAS PREPARED AND PROVIDED.			
AECOM South House Alencon Link, Basingstoke Hampshire, RG21 7PP Telephone (01256) 310200 Fax (01256) 310201 www.aecom.com			
Drawing Number			Rev
FIGURE 20			01



File Name: K:\5004 - Information Systems\60470147\_SDNP\_South\_Downs\_Authority\_Plan\02\_Maps\Figure 2 - Site Allocations.mxd

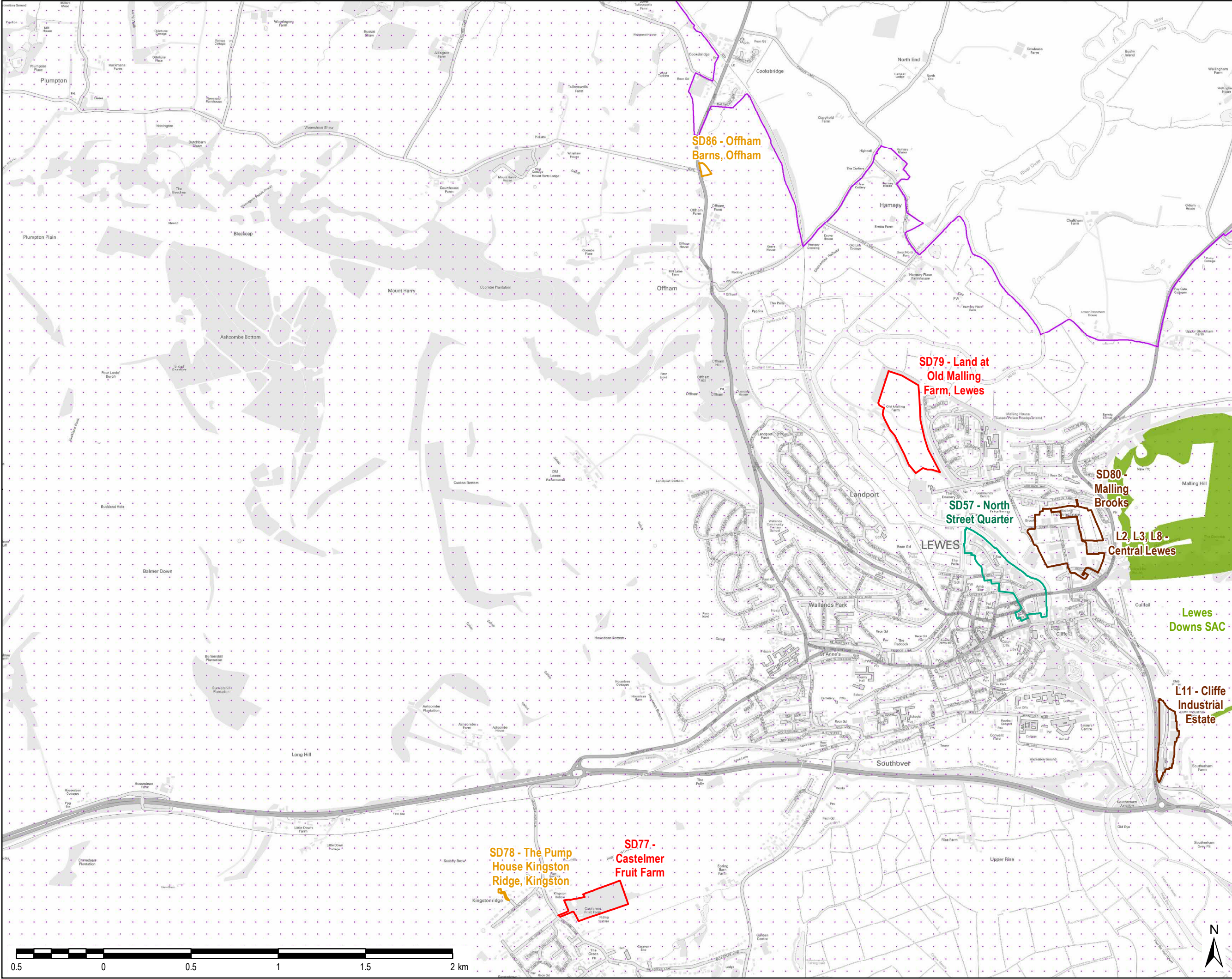

THIS DRAWING IS TO BE USED ONLY FOR THE PURPOSE OF ISSUE THAT IT WAS ISSUED FOR AND IS SUBJECT TO AMENDMENT

**LEGEND**

- Employment Site Allocation
- Residential Housing Site Allocation
- Gypsy and Traveler Site Allocation
- Strategic Site
- Ramsar
- Special Protection Area (SPA)
- Special Area of Conservation (SAC)
- South Downs National Park

Copyright  
Contains Ordnance Survey Data © Crown Copyright and database right 2017  
© Natural England material is reproduced with the permission of Natural England 2017  
© Crown copyright and database rights 2017  
Ordnance Survey 100050083

Purpose of Issue  
**DRAFT**

Client  
**SOUTH DOWNS NATIONAL PARK AUTHORITY**

Project Title  
**SOUTH DOWNS LOCAL PLAN PRE-SUBMISSION SEPTEMBER 2017**

Drawing Title  
**SITE ALLOCATIONS**

Drawn CN	Checked JW	Approved IHH	Date 04/04/2018
AECOM Internal Project No. 60470147		Scale @ A3 1:20,000	

THIS DOCUMENT HAS BEEN PREPARED PURSUANT TO AND SUBJECT TO THE TERMS OF AECOM'S APPOINTMENT BY ITS CLIENT. AECOM ACCEPTS NO LIABILITY FOR ANY USE OF THIS DOCUMENT OTHER THAN BY ITS ORIGINAL CLIENT OR FOLLOWING AECOM'S EXPRESS AGREEMENT TO SUCH USE, AND ONLY FOR THE PURPOSES FOR WHICH IT WAS PREPARED AND PROVIDED.

AECOM  
South House  
Alencon Link, Basingstoke  
Hampshire, RG21 7PP  
Telephone (01256) 310200  
Fax (01256) 310201  
www.aecom.com

Drawing Number  
**FIGURE 2P**

Rev  
**01**



File Name: K:\5004 - Information Systems\60470147\_SDPN\_South\_Downs\_Authority\_Plan\02\_Maps\Figure 2 - Site Allocations.mxd

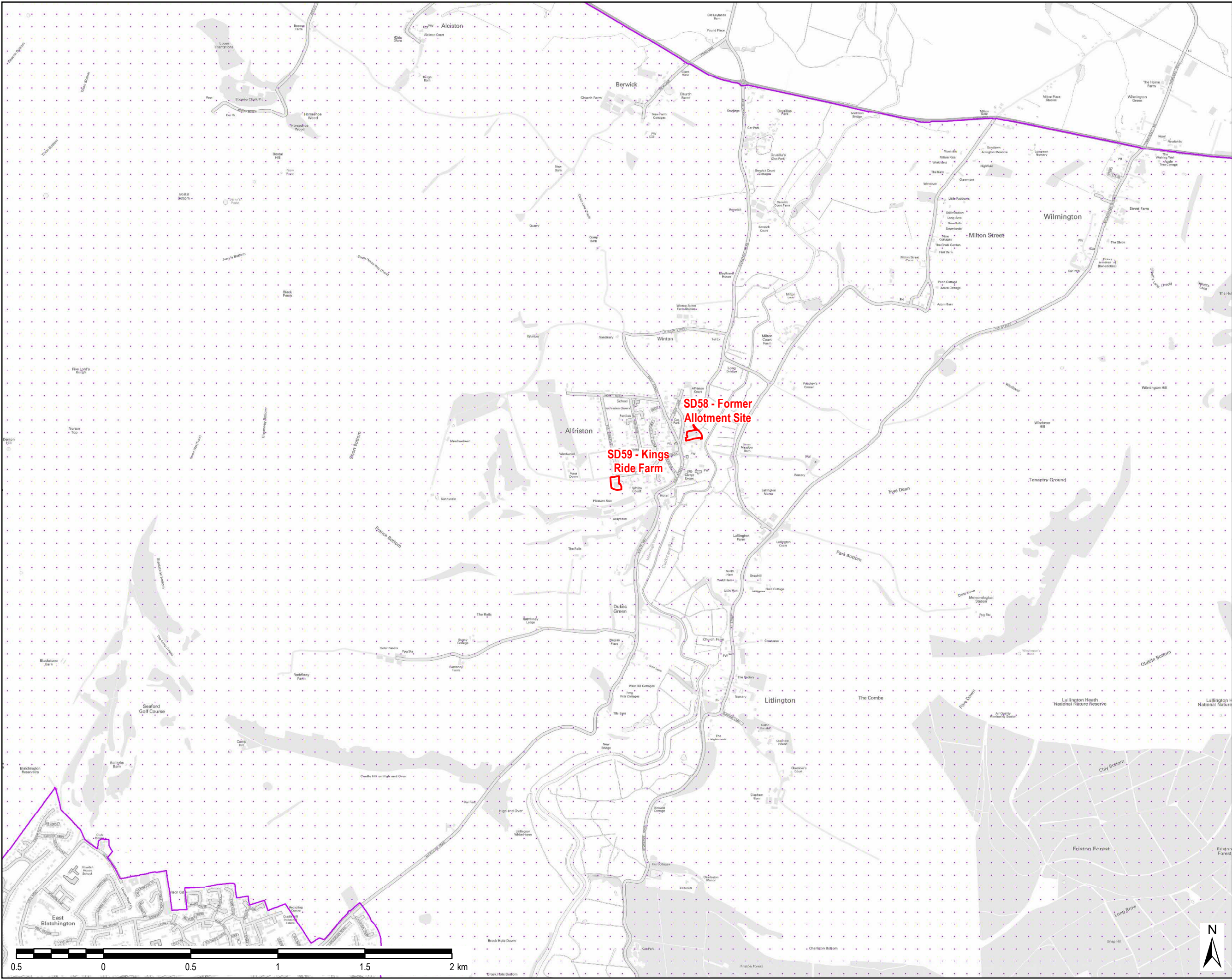

THIS DRAWING IS TO BE USED ONLY FOR THE PURPOSE OF ISSUE THAT IT WAS ISSUED FOR AND IS SUBJECT TO AMENDMENT

**LEGEND**

- Employment Site Allocation
- Residential Housing Site Allocation
- Gypsy and Traveler Site Allocation
- Strategic Site
- Ramsar
- Special Protection Area (SPA)
- Special Area of Conservation (SAC)
- South Downs National Park

Copyright  
Contains Ordnance Survey Data © Crown Copyright and database right 2017  
© Natural England material is reproduced with the permission of Natural England 2017  
© Crown copyright and database rights 2017  
Ordnance Survey 100050083

Purpose of Issue  
**DRAFT**

Client  
**SOUTH DOWNS NATIONAL PARK AUTHORITY**

Project Title  
**SOUTH DOWNS LOCAL PLAN  
PRE-SUBMISSION  
SEPTEMBER 2017**

Drawing Title  
**SITE ALLOCATIONS**

Drawn CN	Checked JW	Approved IHH	Date 04/04/2018
AECOM Internal Project No. 60470147		Scale @ A3 1:20,000	

THIS DOCUMENT HAS BEEN PREPARED PURSUANT TO AND SUBJECT TO THE TERMS OF AECOM'S APPOINTMENT BY ITS CLIENT. AECOM ACCEPTS NO LIABILITY FOR ANY USE OF THIS DOCUMENT OTHER THAN BY ITS ORIGINAL CLIENT OR FOLLOWING AECOM'S EXPRESS AGREEMENT TO SUCH USE, AND ONLY FOR THE PURPOSES FOR WHICH IT WAS PREPARED AND PROVIDED.

AECOM  
South House  
Alencon Link, Basingstoke  
Hampshire, RG21 7PP  
Telephone (01256) 310200  
Fax (01256) 310201  
www.aecom.com

Drawing Number  
**FIGURE 2Q**

Rev  
**01**



File Name: K:\5004 - Information Systems\60470147\_SDPN\_South\_Downs\_Authority\_Plan\02\_Maps\Figure 2 - Site Allocations.mxd

