

Planning Committee Meeting

17 January 2019

Agenda Item 8

SDNP/17/06502/FUL & SDNP/17/06503/LIS
Jevington Village Hall, (Old School House)
Jevington Road, East Sussex, Jevington, BN26 5QB



Site Location

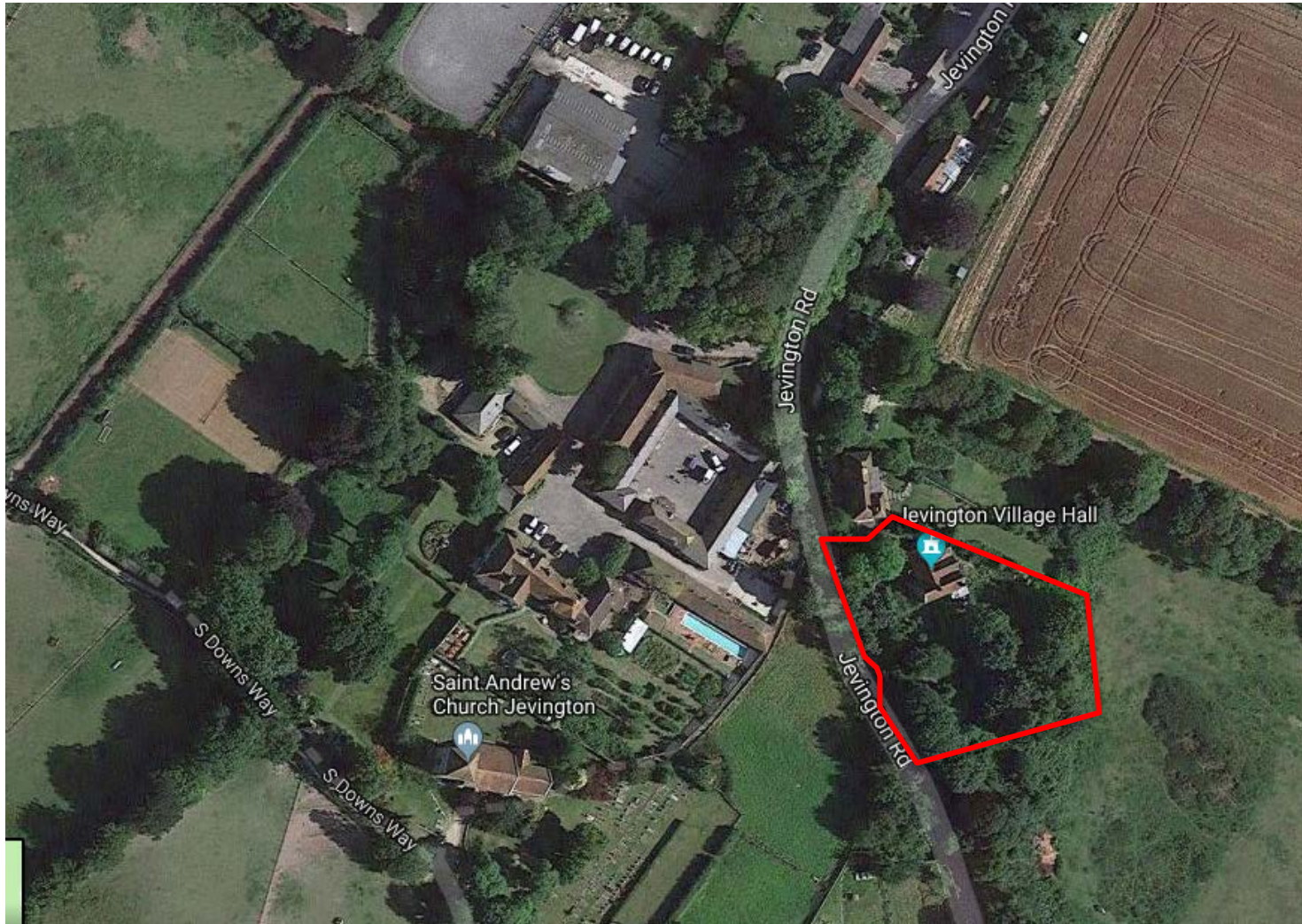

Constraints



Public Rights of Way

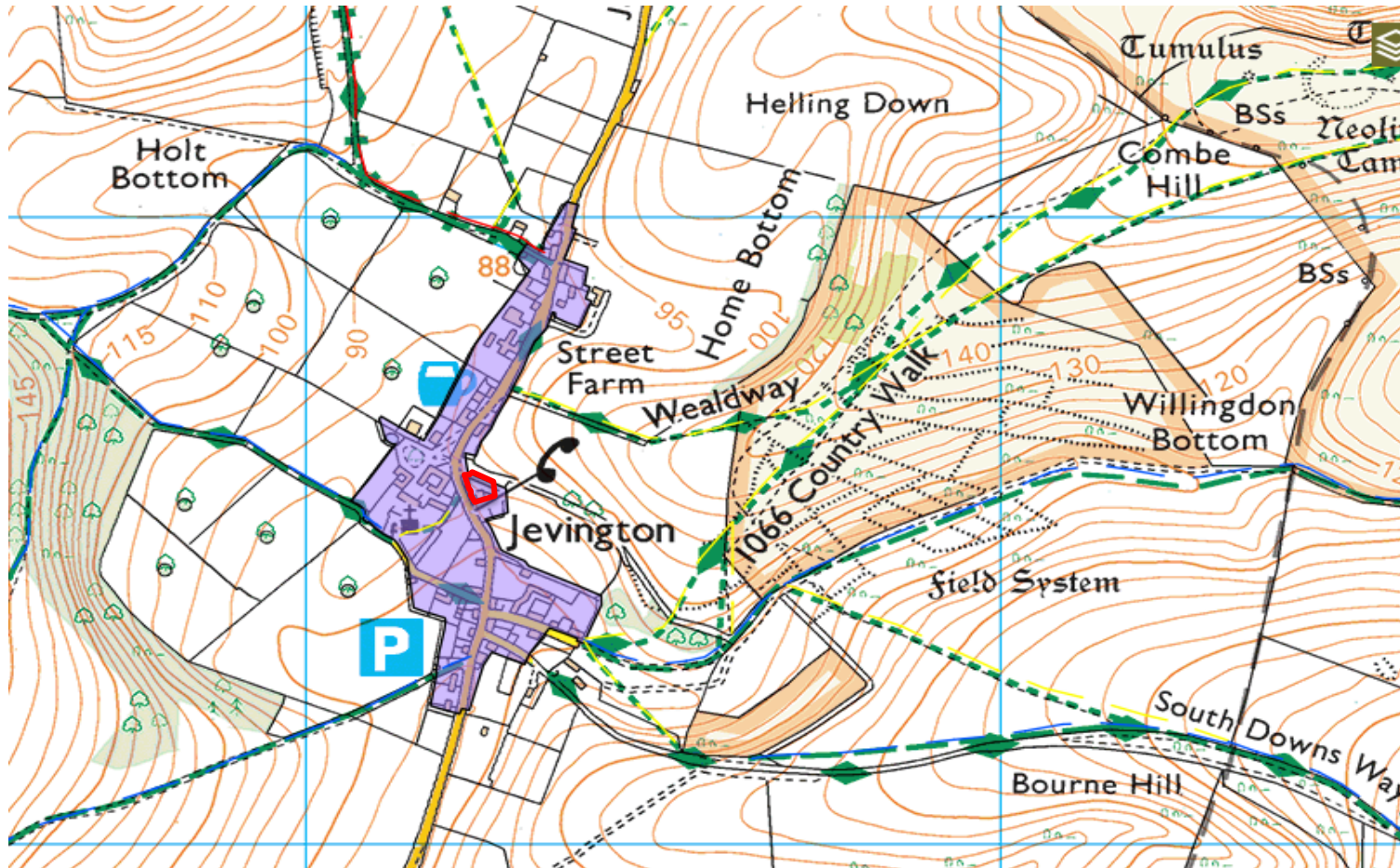

Existing Site Plan

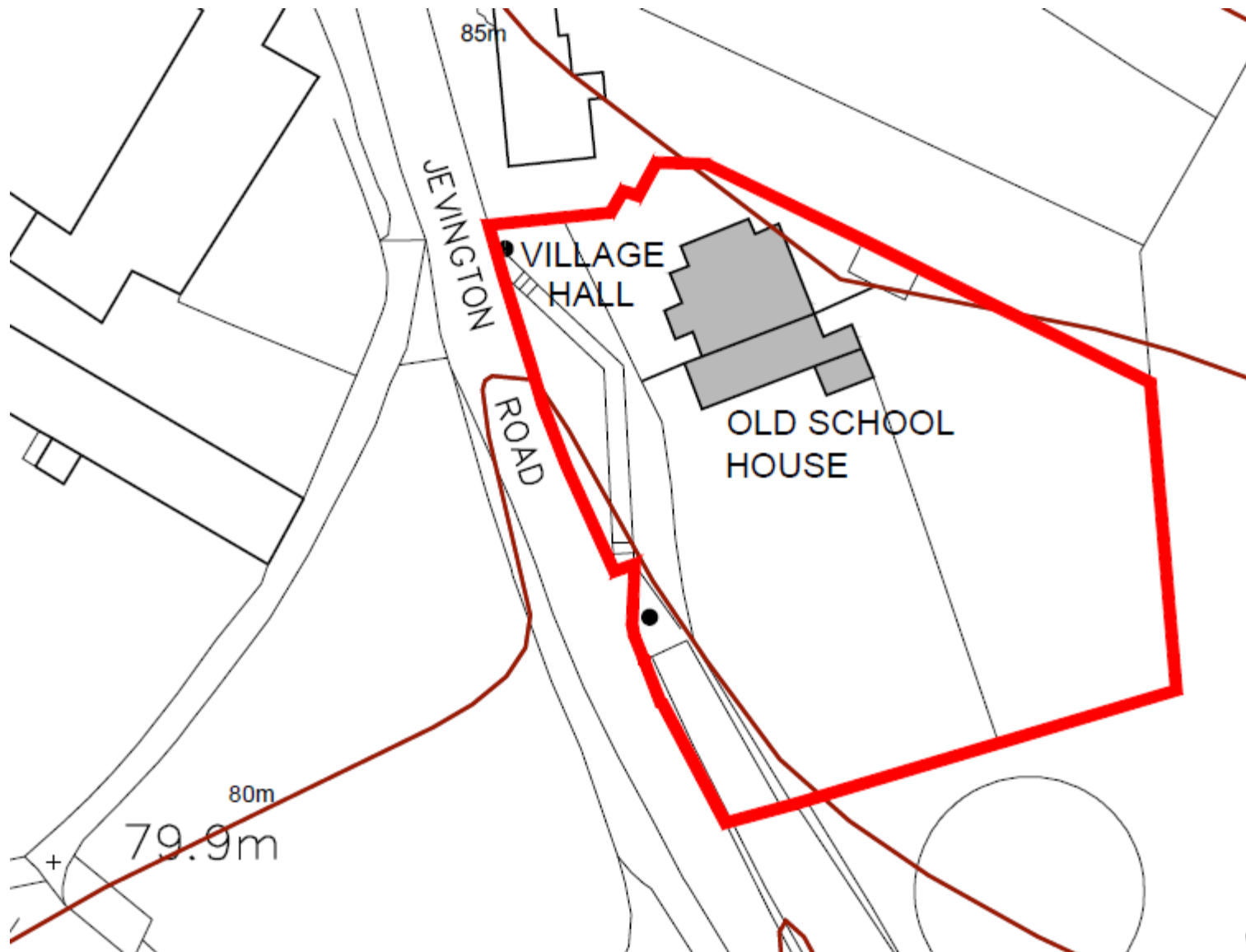

Sections of Access

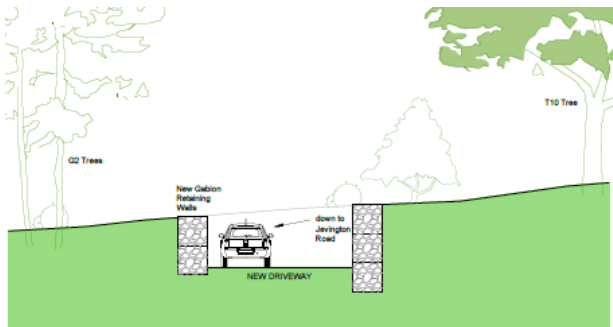

SECTION AA

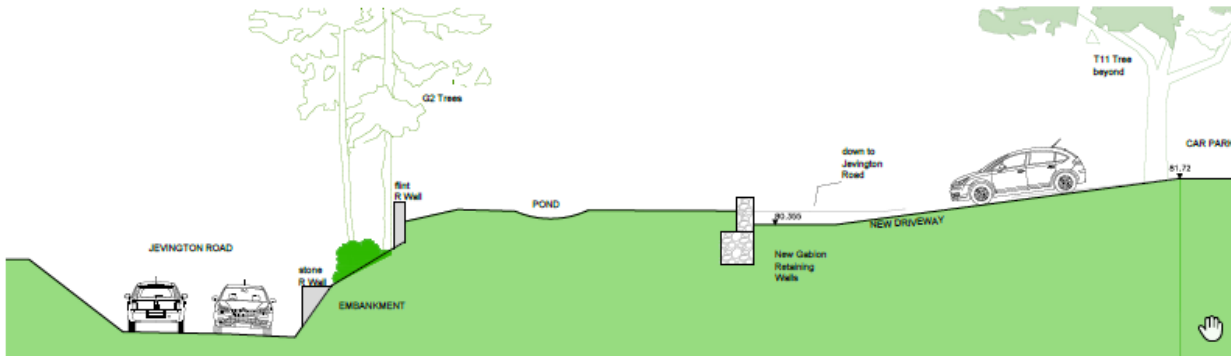

SECTION CC

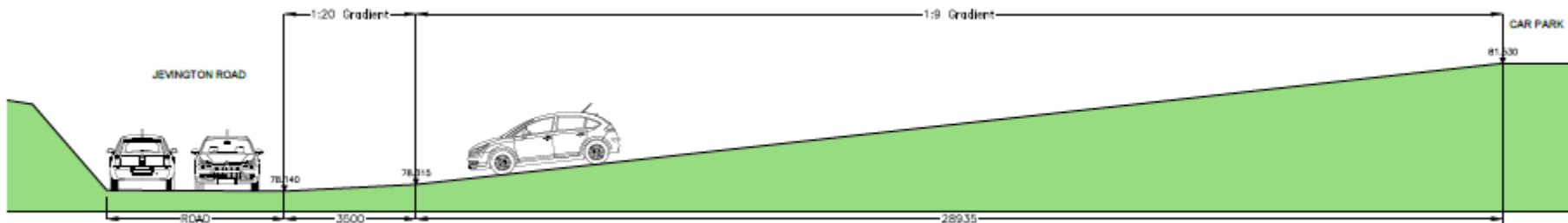

SECTION DD

Existing and Proposed Floor Plans

EXISTING GROUND FLOOR PLAN

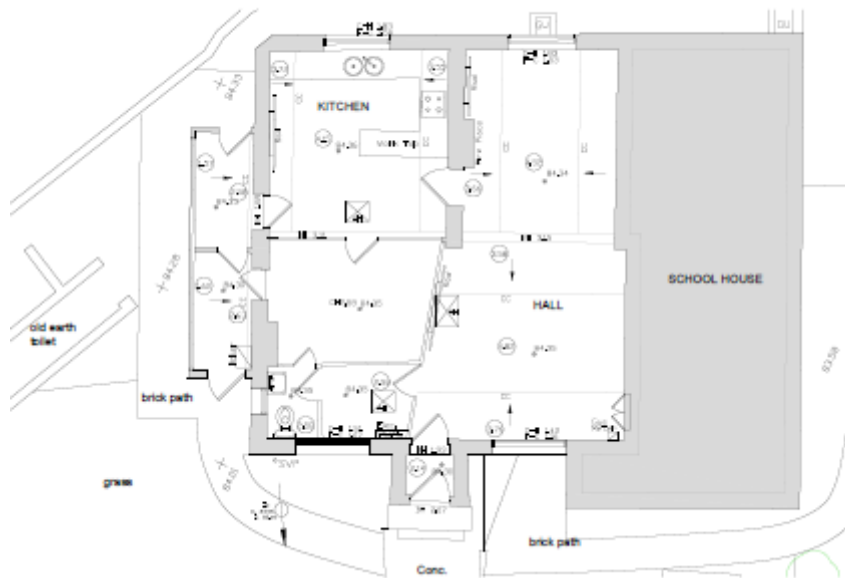

GROUND FLOOR PLAN AS PROPOSED

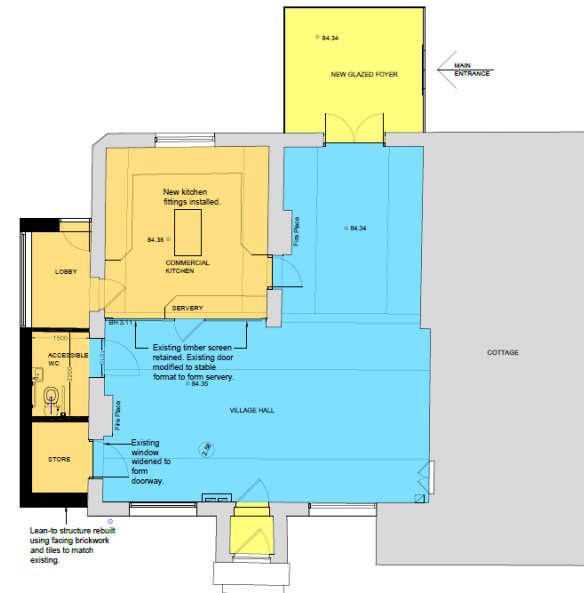

Existing and Proposed Elevations



EXISTING WEST ELEVATION



WEST ELEVATION



EXISTING EAST ELEVATION

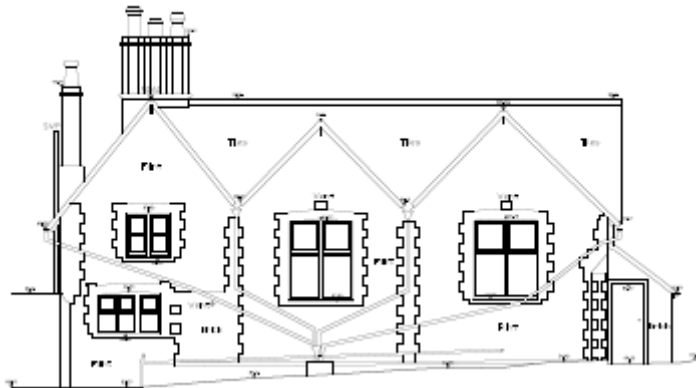

EAST ELEVATION

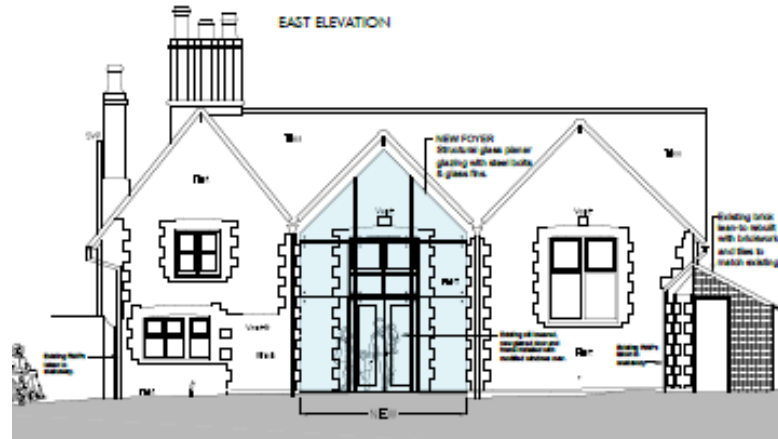

Existing and Proposed Elevations



EXISTING SOUTH ELEVATION

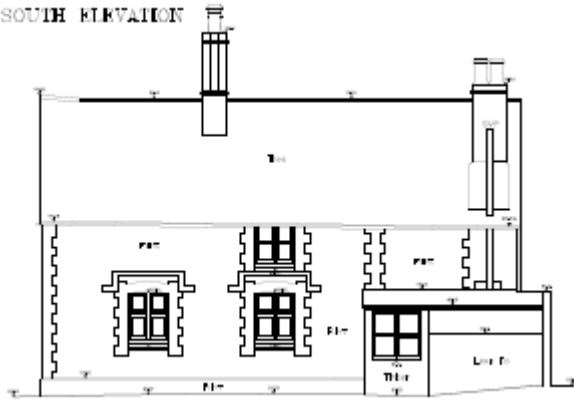

SOUTH ELEVATION

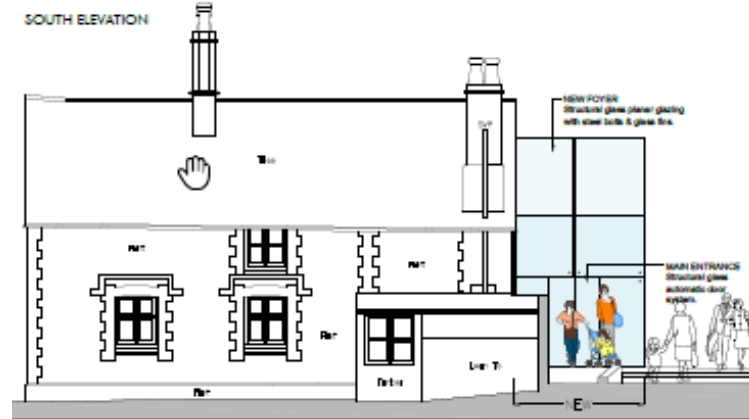

EXISTING NORTH ELEVATION

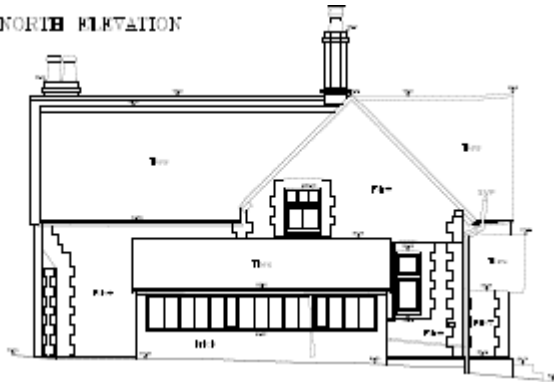

NORTH ELEVATION

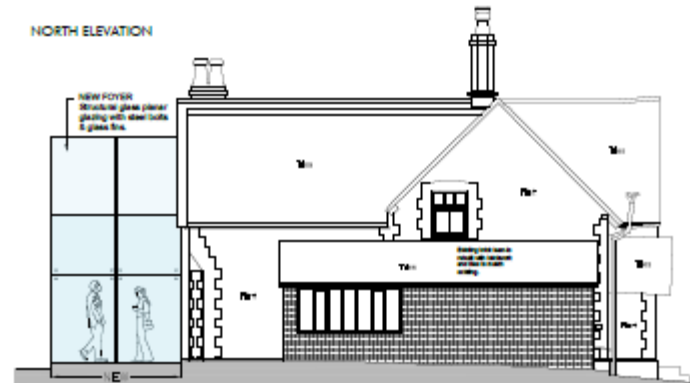





Key Points for Consideration

- The proposal serves Purposes 1 & 2 and the National Park's duty to foster the social well-being of local communities.
- Clear benefits in terms of cultural heritage and tourism
- Further consideration of the access at detailed design stage to ensure the character of the Conservation Area is conserved



Recommendation

SDNP/17/06502/FUL:

That the application be approved subject to the conditions set out in paragraphs 10.1 of the report.

SDNP/17/06503/LIS:

That the application be approved subject to the conditions set out in paragraphs 10.2 of the report.



