South Downs National Park

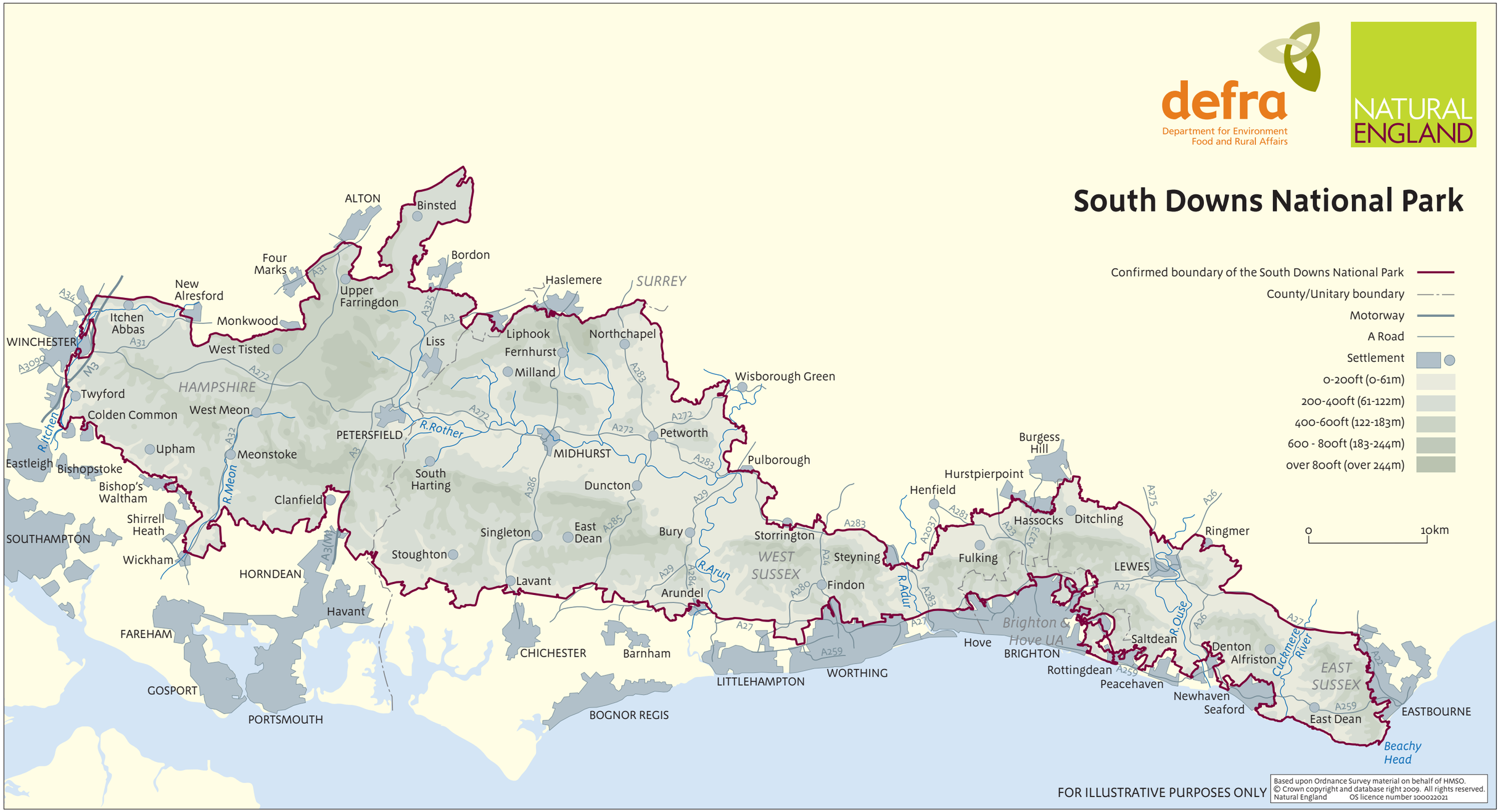

FOR ILLUSTRATIVE PURPOSES ONLY

Based upon Ordnance Survey material on behalf of HMSO.
© Crown copyright and database right 2009. All rights reserved.
Natural England OS licence number 100022021