

Rural Policing Update

Rural Policing
Hampshire & IOW
Sergeant Andrew Williams





Overview

- **85% Hampshire and IOW is defined as rural**
- **Equates to 26% of the population**
- **12% of crime occurs in rural areas**
- **Traditional Policing approach suites urban areas**

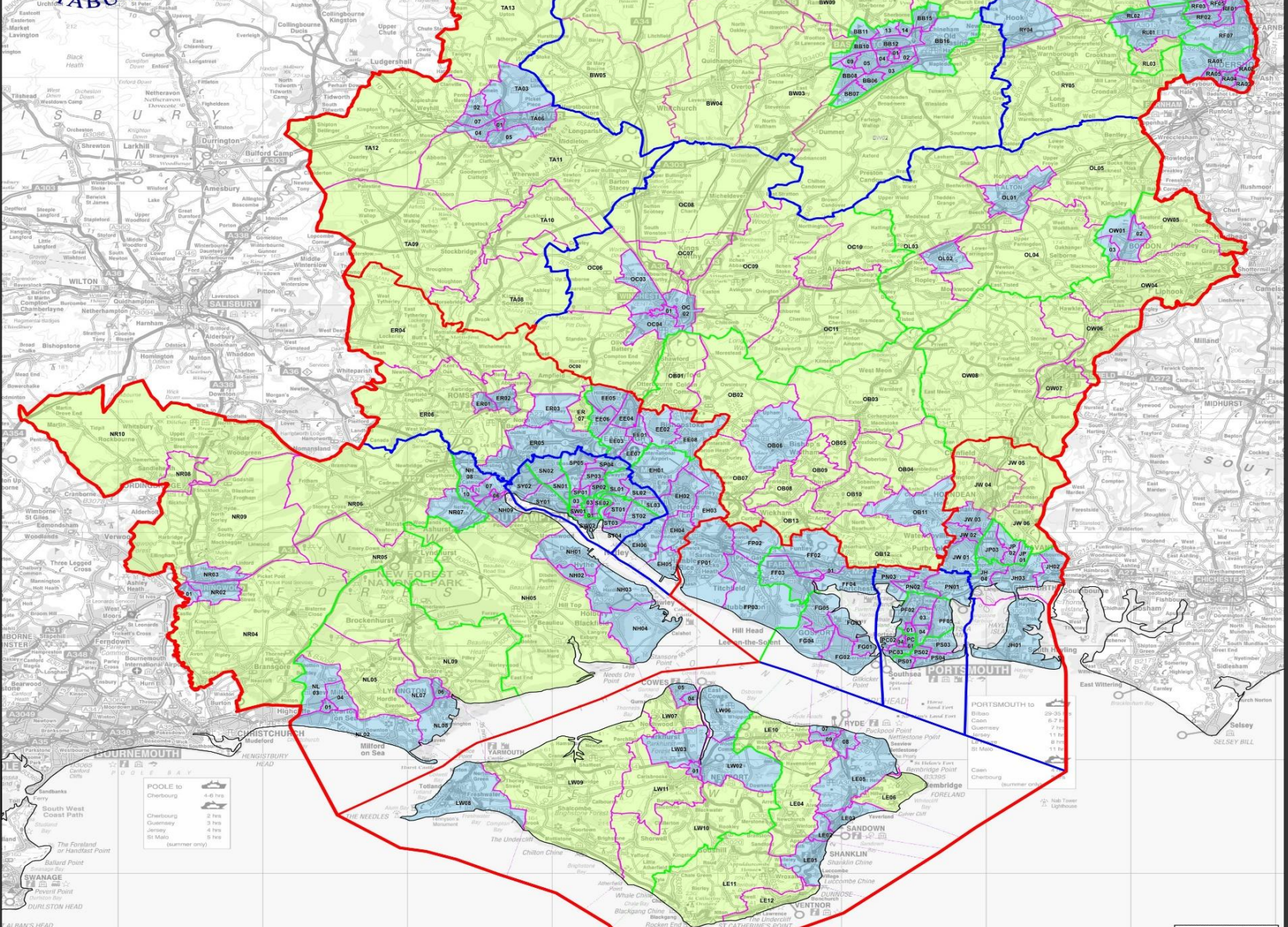

Produced from the Ordnance Survey maps with the permission of the Controller of the Stationery Office. Crown Copyright and may not be reproduced or distributed in any form without the prior written permission of the Controller of the Stationery Office. © Crown Copyright 2011.

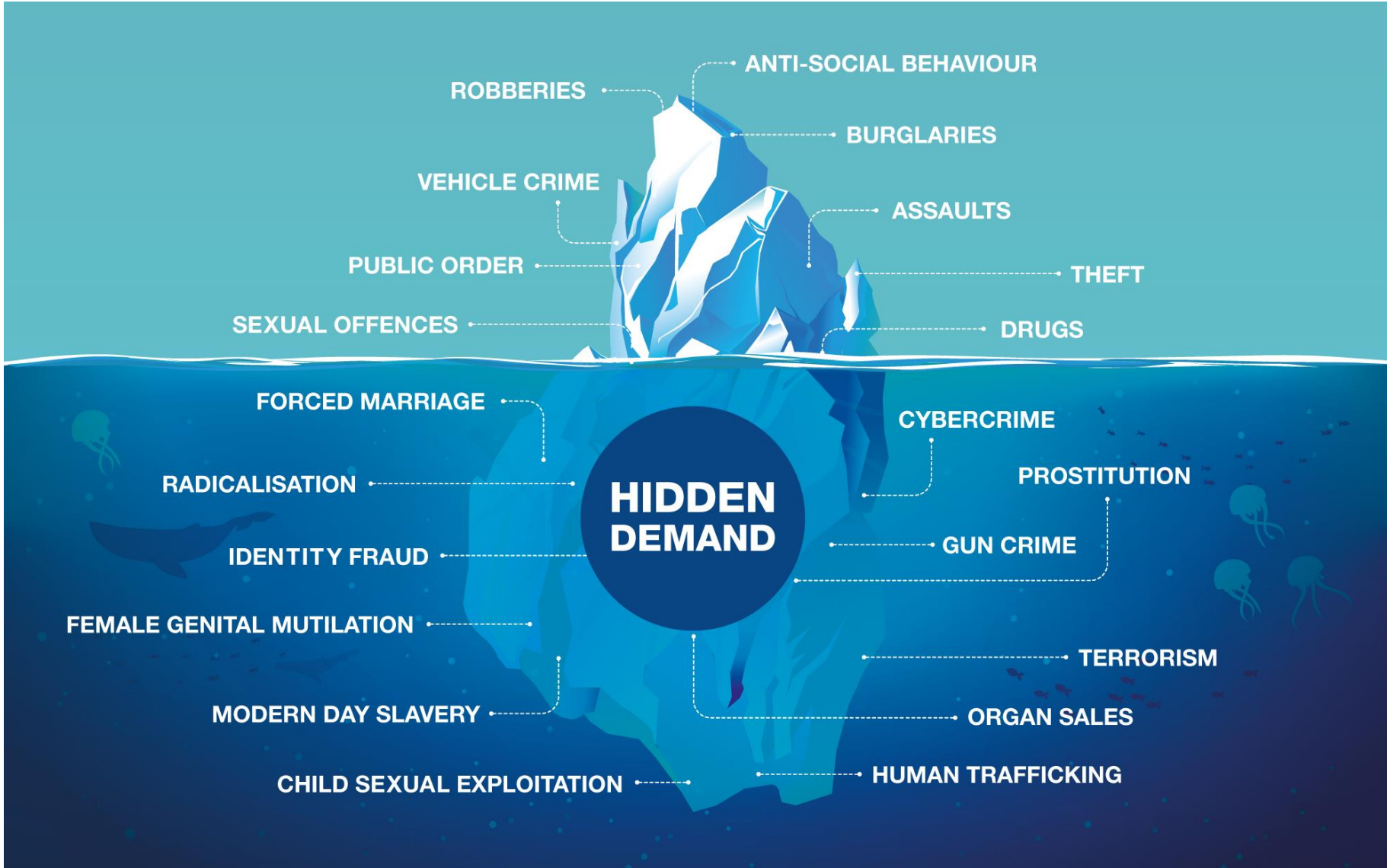

COUNTRY WATCH

Meet the team



Insp Korine Bishop
07880 056657



Sgt Andy Williams
07392 314299



PC Vince Lane
07970 145389



PC Steve Rogerson
07554 775468



PC Ian Bassett
07775 537382



Sgt Ged Armitage
07387 096611



PC Tim Company
07901 102393



**Acting Special Sergeant
Phil Keeling**



**Special Inspector
Iain Tunstell**



**Special Constable
Phil McCabe**



PC Will Butcher
07775 542982



**Police Staff Investigator
Hannah Levy**
07469 562472



**Special Constable
Vicky Spearpoint**



**Special Constable
Kev Saunders**



**Special Constable
Joe Earley**



PC Lynn Owen
07901 102344



**Special Constable
Shane Phillips**



**Police Staff Investigator
Anna Presswell**
07469 562221



Tadley

Andover

Aldershot

Alresford

Bishop's Waltham

Lyndhurst

Yarmouth

**PCSO
Cat Quinn**

**PCSO
Justin Keeffe**

PC Scott Graham
07554 775488

What do we do ?

- The Country Watch teams will take OIC responsibility for the following types of investigations:
- Plant Theft
- Poaching (NWCUC)
- Dogs worrying livestock
- Hunting/Shooting/fishing
- Crime/incidents involving farms
- Heritage crime
- Protected land and habitats



Provide specialist advice and contacts for wildlife and rural issues

What do we do ?



- Work Days and lates on same shift pattern .
- Work with P&N and partners on rural operations in targeting our OCG groups and rural crime
- Designated CPS Lawyer for Wildlife Offences
- Liaise with our local communities and partners
- Access to 4x4 vehicles and ANPR vehicles
- Training to FEC/CWUN

Designated show vehicle for events



Humane Dispatch Scheme



- 44 Volunteers on the scheme
- Called out by control room
- Quick resolution and termination of suffering animals
- All registered firearms users
- Covered by Hampshire's Insurance
- Others forces are wanting to replicate

The future...



- Continue with pro-active operations
- Provision of crime prevention advice
- Improved target hardening
- Continued investment in staff
- Increased community engagement
- Build intelligence picture



Self Evident

