

File Name: K:\5004 - Information Systems\60470147_SDNP_South_Downs_Authority_Plan\02_Maps\Figure 2 - Site Allocations.mxd

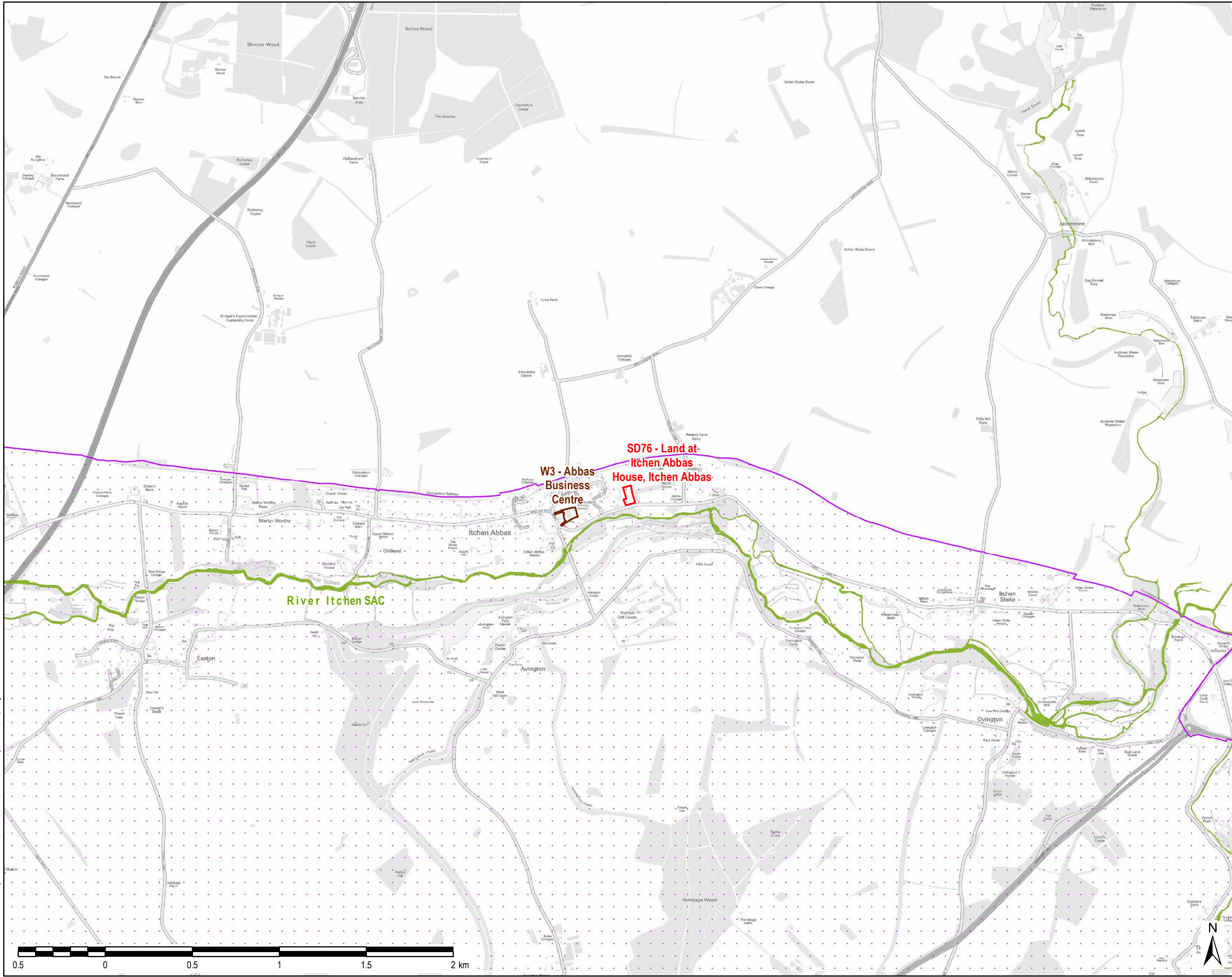

THIS DRAWING IS TO BE USED ONLY FOR THE PURPOSE OF ISSUE THAT IT WAS ISSUED FOR AND IS SUBJECT TO AMENDMENT

- LEGEND**
- Employment Site Allocation
 - Residential Housing Site Allocation
 - Gypsy and Traveler Site Allocation
 - Strategic Site
 - Ramsar
 - Special Protection Area (SPA)
 - Special Area of Conservation (SAC)
 - South Downs National Park

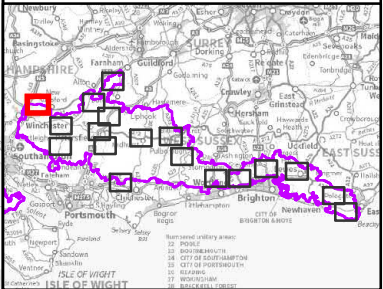

Copyright
Contains Ordnance Survey Data © Crown Copyright and database right 2017
© Natural England material is reproduced with the permission of Natural England 2017
© Crown copyright and database rights 2017
Ordnance Survey 100050083

Purpose of Issue
DRAFT

Client
SOUTH DOWNS NATIONAL PARK AUTHORITY

Project Title
**SOUTH DOWNS LOCAL PLAN
PRE-SUBMISSION
SEPTEMBER 2017**

Drawing Title
SITE ALLOCATIONS

| | | | |
|--|---------------|------------------------|--------------------|
| Drawn CN | Checked JW | Approved IHH | Date 04/04/2018 |
| AECOM Internal Project No. 60470147 | | Scale @ A3 1:20,000 | |

THIS DOCUMENT HAS BEEN PREPARED PURSUANT TO AND IS SUBJECT TO THE TERMS OF AECOM'S APPOINTMENT BY ITS CLIENT. AECOM ACCEPTS NO LIABILITY FOR ANY USE OF THIS DOCUMENT OTHER THAN BY ITS ORIGINAL CLIENT OR FOLLOWING AECOM'S EXPRESS AGREEMENT TO SUCH USE, AND ONLY FOR THE PURPOSES FOR WHICH IT WAS PREPARED AND PROVIDED.

AECOM
South House
Alencon Link, Basingstoke
Hampshire, RG21 7PP
Telephone (01256) 310200
Fax (01256) 310201
www.aecom.com

AECOM

| | |
|------------------------------------|------------------|
| Drawing Number FIGURE 2A | Rev 01 |
|------------------------------------|------------------|

File Name: K:\5004 - Information Systems\60470147_SDNP_South_Downs_Authority_Plan\02_Maps\Figure 2 - Site Allocations.mxd

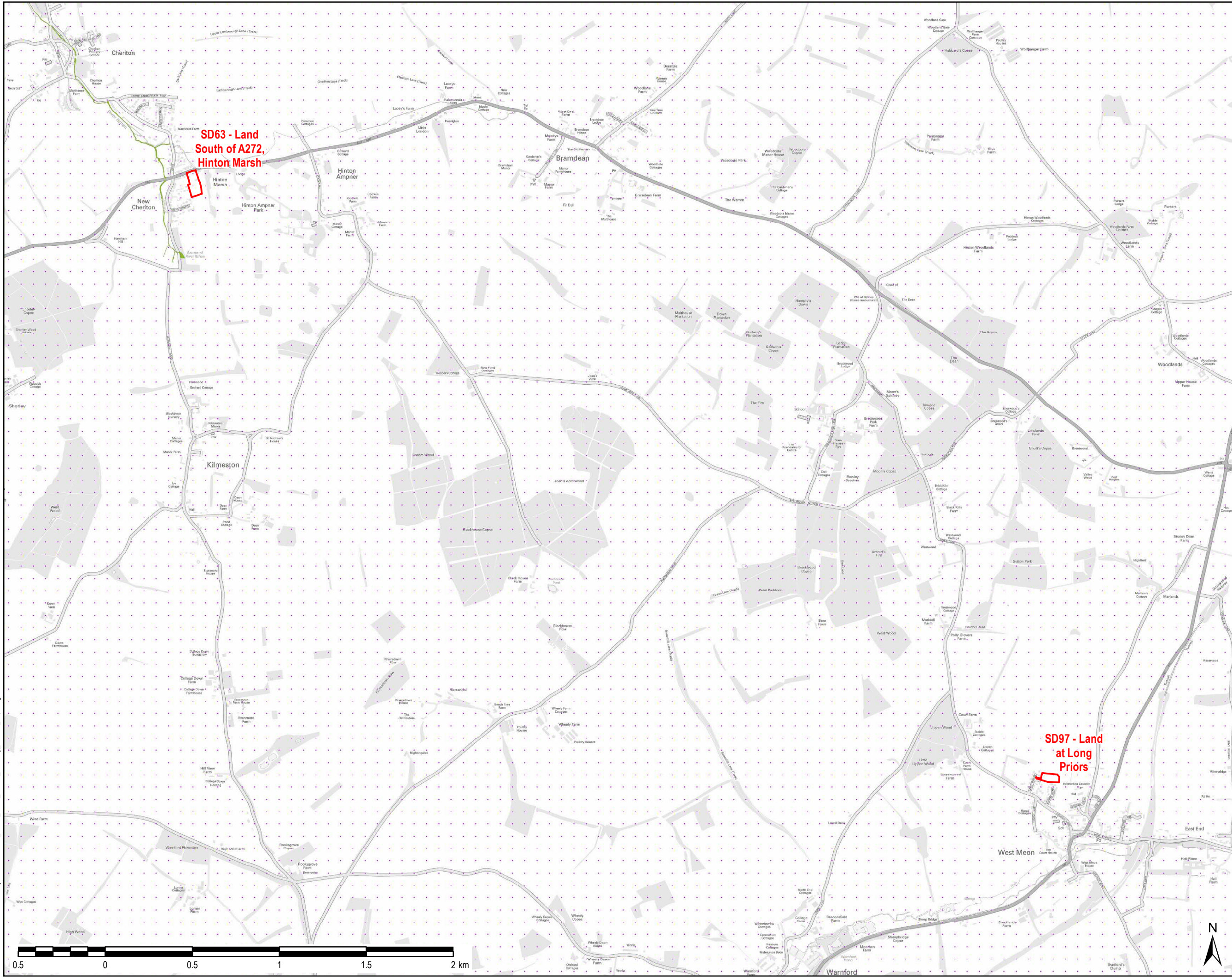

THIS DRAWING IS TO BE USED ONLY FOR THE PURPOSE OF ISSUE THAT IT WAS ISSUED FOR AND IS SUBJECT TO AMENDMENT

- LEGEND**
- Employment Site Allocation
 - Residential Housing Site Allocation
 - Gypsy and Traveler Site Allocation
 - Strategic Site
 - Ramsar
 - Special Protection Area (SPA)
 - Special Area of Conservation (SAC)
 - South Downs National Park

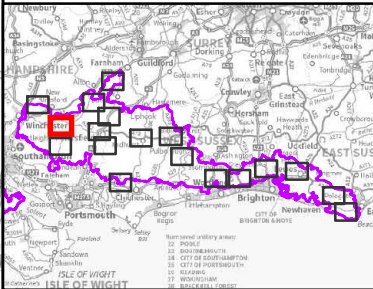

Copyright
Contains Ordnance Survey Data © Crown Copyright and database right 2017
© Natural England material is reproduced with the permission of Natural England 2017
© Crown copyright and database rights 2017
Ordnance Survey 100050083

Purpose of Issue
DRAFT

Client
SOUTH DOWNS NATIONAL PARK AUTHORITY

Project Title
**SOUTH DOWNS LOCAL PLAN
PRE-SUBMISSION
SEPTEMBER 2017**

Drawing Title
SITE ALLOCATIONS

| | | | |
|--|---------------|------------------------|--------------------|
| Drawn CN | Checked JW | Approved IHH | Date 04/04/2018 |
| AECOM Internal Project No. 60470147 | | Scale @ A3 1:20,000 | |

THIS DOCUMENT HAS BEEN PREPARED PURSUANT TO AND SUBJECT TO THE TERMS OF AECOM'S APPOINTMENT BY ITS CLIENT. AECOM ACCEPTS NO LIABILITY FOR ANY USE OF THIS DOCUMENT OTHER THAN BY ITS ORIGINAL CLIENT OR FOLLOWING AECOM'S EXPRESS AGREEMENT TO SUCH USE, AND ONLY FOR THE PURPOSES FOR WHICH IT WAS PREPARED AND PROVIDED.

AECOM
South House
Alencon Link, Basingstoke
Hampshire, RG21 7PP
Telephone (01256) 310200
Fax (01256) 310201
www.aecom.com

| | |
|------------------------------------|------------------|
| Drawing Number FIGURE 2B | Rev 01 |
|------------------------------------|------------------|

AECOM

File Name: K:\5004 - Information Systems\60470147_SDPN_South_Downs_Authority_Plan\02_Maps\Figure 2 - Site Allocations.mxd



THIS DRAWING IS TO BE USED ONLY FOR THE PURPOSE OF ISSUE THAT IT WAS ISSUED FOR AND IS SUBJECT TO AMENDMENT

- LEGEND**
- Employment Site Allocation
 - Residential Housing Site Allocation
 - Gypsy and Traveler Site Allocation
 - Strategic Site
 - Ramsar
 - Special Protection Area (SPA)
 - Special Area of Conservation (SAC)
 - South Downs National Park

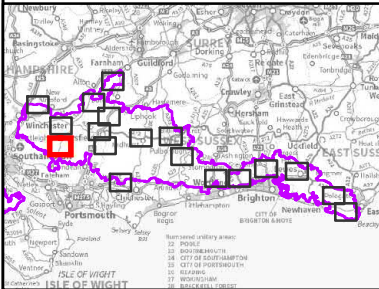

Copyright
Contains Ordnance Survey Data © Crown Copyright and database right 2017
© Natural England material is reproduced with the permission of Natural England 2017
© Crown copyright and database rights 2017
Ordnance Survey 100050083

Purpose of Issue
DRAFT

Client
SOUTH DOWNS NATIONAL PARK AUTHORITY

Project Title
**SOUTH DOWNS LOCAL PLAN
PRE-SUBMISSION
SEPTEMBER 2017**

Drawing Title
SITE ALLOCATIONS

| | | | |
|--|---------------|------------------------|--------------------|
| Drawn CN | Checked JW | Approved IHH | Date 04/04/2018 |
| AECOM Internal Project No. 60470147 | | Scale @ A3 1:20,000 | |

THIS DOCUMENT HAS BEEN PREPARED PURSUANT TO AND SUBJECT TO THE TERMS OF AECOM'S APPOINTMENT BY ITS CLIENT. AECOM ACCEPTS NO LIABILITY FOR ANY USE OF THIS DOCUMENT OTHER THAN BY ITS ORIGINAL CLIENT OR FOLLOWING AECOM'S EXPRESS AGREEMENT TO SUCH USE, AND ONLY FOR THE PURPOSES FOR WHICH IT WAS PREPARED AND PROVIDED.

AECOM
South House
Alencon Link, Basingstoke
Hampshire, RG21 7PP
Telephone (01256) 310200
Fax (01256) 310201
www.aecom.com

| | |
|------------------------------------|------------------|
| Drawing Number FIGURE 2C | Rev 01 |
|------------------------------------|------------------|

AECOM

File Name: K:\5004 - Information Systems\60470147_SDPN_South_Downs_Authority_Plan\02_Maps\Figure 2 - Site Allocations.mxd

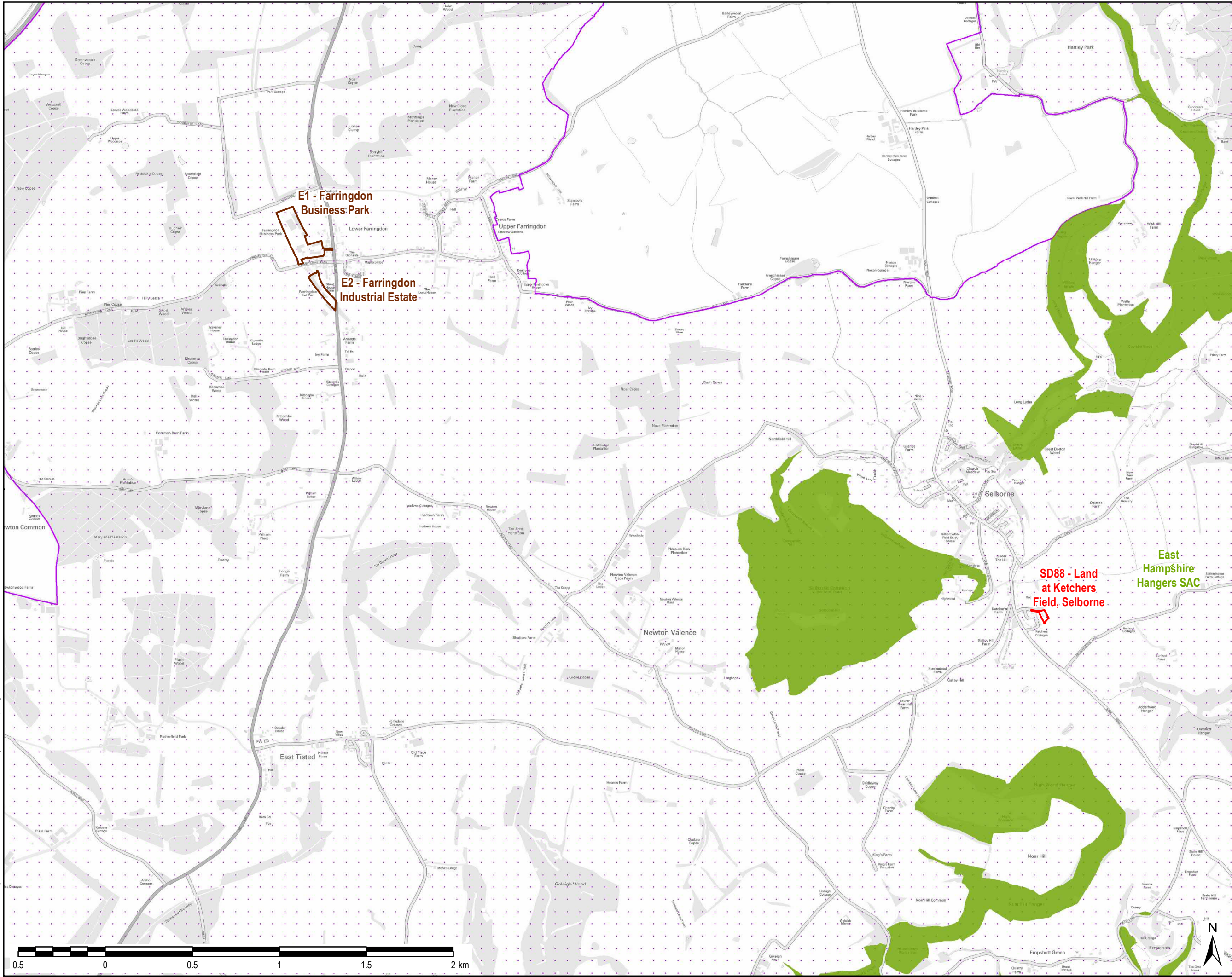

THIS DRAWING IS TO BE USED ONLY FOR THE PURPOSE OF ISSUE THAT IT WAS ISSUED FOR AND IS SUBJECT TO AMENDMENT

- LEGEND**
- Employment Site Allocation
 - Residential Housing Site Allocation
 - Gypsy and Traveler Site Allocation
 - Strategic Site
 - Ramsar
 - Special Protection Area (SPA)
 - Special Area of Conservation (SAC)
 - South Downs National Park

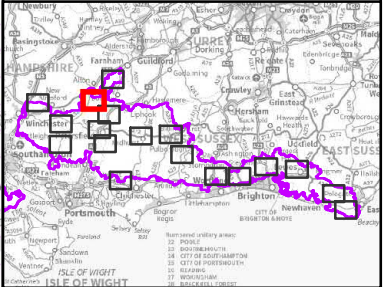

Copyright
Contains Ordnance Survey Data © Crown Copyright and database right 2017
© Natural England material is reproduced with the permission of Natural England 2017
© Crown copyright and database rights 2017
Ordnance Survey 100050083

Purpose of Issue
DRAFT

Client
SOUTH DOWNS NATIONAL PARK AUTHORITY

Project Title
**SOUTH DOWNS LOCAL PLAN
PRE-SUBMISSION
SEPTEMBER 2017**

Drawing Title
SITE ALLOCATIONS

| | | | |
|--|---------------|------------------------|--------------------|
| Drawn CN | Checked JW | Approved IHH | Date 04/04/2018 |
| AECOM Internal Project No. 60470147 | | Scale @ A3 1:20,000 | |

THIS DOCUMENT HAS BEEN PREPARED PURSUANT TO AND SUBJECT TO THE TERMS OF AECOM'S APPOINTMENT BY ITS CLIENT. AECOM ACCEPTS NO LIABILITY FOR ANY USE OF THIS DOCUMENT OTHER THAN BY ITS ORIGINAL CLIENT OR FOLLOWING AECOM'S EXPRESS AGREEMENT TO SUCH USE, AND ONLY FOR THE PURPOSES FOR WHICH IT WAS PREPARED AND PROVIDED.

AECOM
South House
Alençon Link, Basingstoke
Hampshire, RG21 7PP
Telephone (01256) 310200
Fax (01256) 310201
www.aecom.com

AECOM

| | |
|------------------------------------|------------------|
| Drawing Number FIGURE 2D | Rev 01 |
|------------------------------------|------------------|

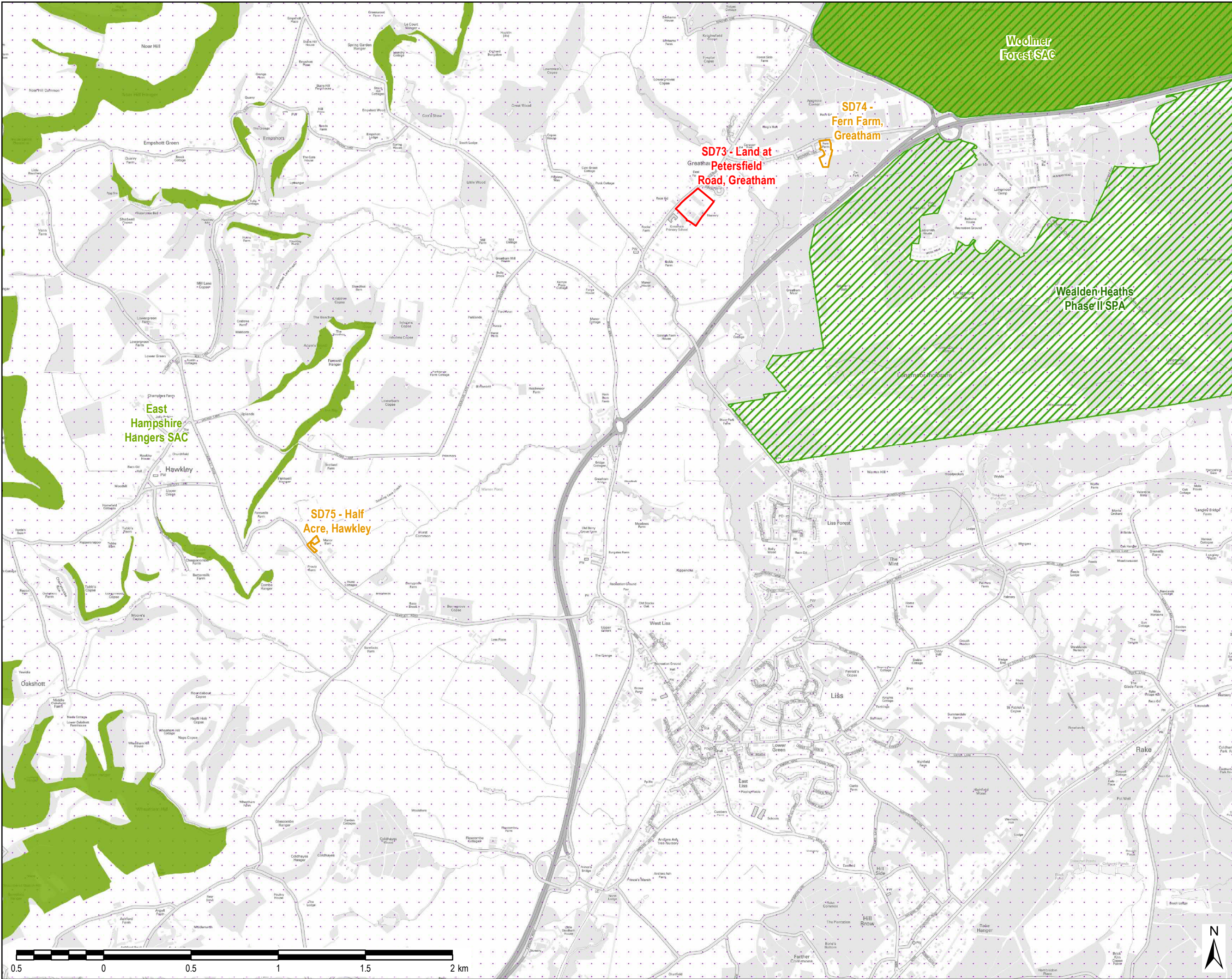

THIS DRAWING IS TO BE USED ONLY FOR THE PURPOSE OF ISSUE THAT IT WAS ISSUED FOR AND IS SUBJECT TO AMENDMENT

LEGEND

- Employment Site Allocation
- Residential Housing Site Allocation
- Gypsy and Traveler Site Allocation
- Strategic Site
- Ramsar
- Special Protection Area (SPA)
- Special Area of Conservation (SAC)
- South Downs National Park

Copyright
Contains Ordnance Survey Data © Crown Copyright and database right 2017
© Natural England material is reproduced with the permission of Natural England 2017
© Crown copyright and database rights 2017
Ordnance Survey 100050083

Purpose of Issue
DRAFT

Client
SOUTH DOWNS NATIONAL PARK AUTHORITY

Project Title
SOUTH DOWNS LOCAL PLAN
PRE-SUBMISSION
SEPTEMBER 2017

Drawing Title
SITE ALLOCATIONS

| | | | |
|--|---------------|------------------------|--------------------|
| Drawn CN | Checked JW | Approved IHH | Date 04/04/2018 |
| AECOM Internal Project No. 60470147 | | Scale @ A3 1:20,000 | |

THIS DOCUMENT HAS BEEN PREPARED PURSUANT TO AND SUBJECT TO THE TERMS OF AECOM'S APPOINTMENT BY ITS CLIENT. AECOM ACCEPTS NO LIABILITY FOR ANY USE OF THIS DOCUMENT OTHER THAN BY ITS ORIGINAL CLIENT OR FOLLOWING AECOM'S EXPRESS AGREEMENT TO SUCH USE, AND ONLY FOR THE PURPOSES FOR WHICH IT WAS PREPARED AND PROVIDED.

AECOM
South House
Alencon Link, Basingstoke
Hampshire, RG21 7PP
Telephone (01256) 310200
Fax (01256) 310201
www.aecom.com

| | |
|------------------------------------|------------------|
| Drawing Number FIGURE 2E | Rev 01 |
|------------------------------------|------------------|

File Name: K:\5004 - Information Systems\60470147_SDPN_South_Downs_Authority_Plan\02_Maps\Figure 2 - Site Allocations.mxd

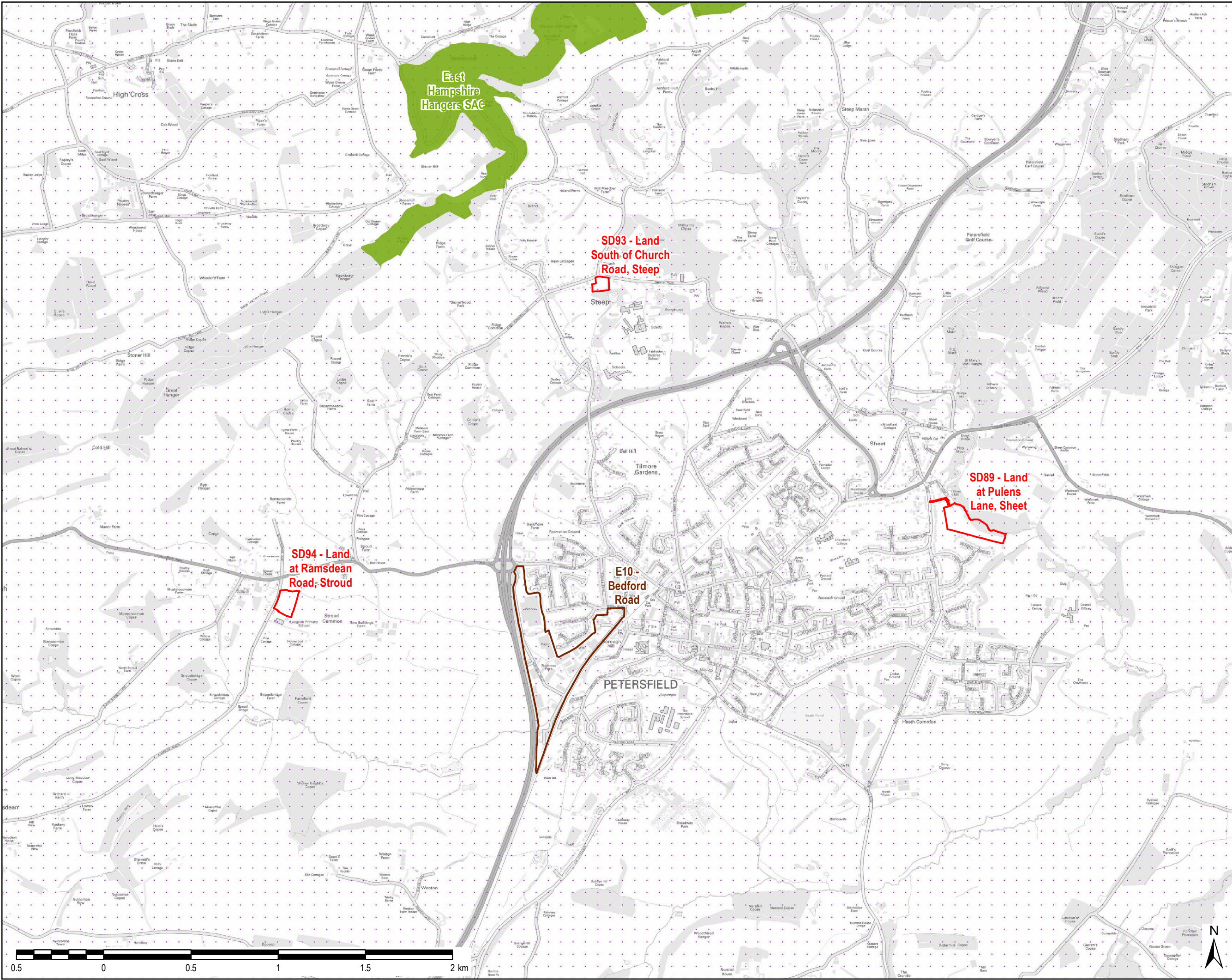

THIS DRAWING IS TO BE USED ONLY FOR THE PURPOSE OF ISSUE THAT IT WAS ISSUED FOR AND IS SUBJECT TO AMENDMENT

- LEGEND**
- Employment Site Allocation
 - Residential Housing Site Allocation
 - Gypsy and Traveler Site Allocation
 - Strategic Site
 - Ramsar
 - Special Protection Area (SPA)
 - Special Area of Conservation (SAC)
 - South Downs National Park

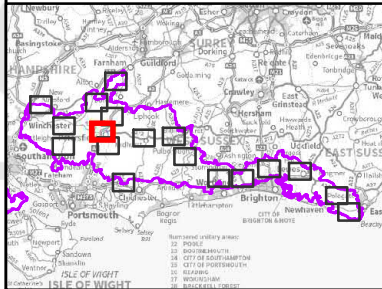

Copyright
Contains Ordnance Survey Data © Crown Copyright and database right 2017
© Natural England material is reproduced with the permission of Natural England 2017
© Crown copyright and database rights 2017
Ordnance Survey 100050083

Purpose of Issue
DRAFT

Client
SOUTH DOWNS NATIONAL PARK AUTHORITY

Project Title
**SOUTH DOWNS LOCAL PLAN
PRE-SUBMISSION
SEPTEMBER 2017**

Drawing Title
SITE ALLOCATIONS

| | | | |
|--|---------------|------------------------|--------------------|
| Drawn CN | Checked JW | Approved IHH | Date 04/04/2018 |
| AECOM Internal Project No. 60470147 | | Scale @ A3 1:20,000 | |

THIS DOCUMENT HAS BEEN PREPARED PURSUANT TO AND IS SUBJECT TO THE TERMS OF AECOM'S APPOINTMENT BY ITS CLIENT. AECOM ACCEPTS NO LIABILITY FOR ANY USE OF THIS DOCUMENT OTHER THAN BY ITS ORIGINAL CLIENT OR FOLLOWING AECOM'S EXPRESS AGREEMENT TO SUCH USE, AND ONLY FOR THE PURPOSES FOR WHICH IT WAS PREPARED AND PROVIDED.

AECOM
South House
Alençon Link, Basingstoke
Hampshire, RG21 7PP
Telephone (01256) 310200
Fax (01256) 310201
www.aecom.com

AECOM

| | |
|------------------------------------|------------------|
| Drawing Number FIGURE 2F | Rev 01 |
|------------------------------------|------------------|

File Name: K:\5004 - Information Systems\60470147_SDNP_South_Downs_Authority_Plan\02_Maps\Figure 2 - Site Allocations.mxd



THIS DRAWING IS TO BE USED ONLY FOR THE PURPOSE OF ISSUE THAT IT WAS ISSUED FOR AND IS SUBJECT TO AMENDMENT

LEGEND

- Employment Site Allocation
- Residential Housing Site Allocation
- Gypsy and Traveler Site Allocation
- Strategic Site
- Ramsar
- Special Protection Area (SPA)
- Special Area of Conservation (SAC)
- South Downs National Park

Copyright
Contains Ordnance Survey Data © Crown Copyright and database right 2017
© Natural England material is reproduced with the permission of Natural England 2017
© Crown copyright and database rights 2017
Ordnance Survey 100050083

Purpose of Issue

DRAFT

Client

SOUTH DOWNS NATIONAL PARK AUTHORITY

Project Title

**SOUTH DOWNS LOCAL PLAN
PRE-SUBMISSION
SEPTEMBER 2017**

Drawing Title

SITE ALLOCATIONS

| | | | |
|--|---------------|------------------------|--------------------|
| Drawn CN | Checked JW | Approved IHH | Date 04/04/2018 |
| AECOM Internal Project No. 60470147 | | Scale @ A3 1:20,000 | |

THIS DOCUMENT HAS BEEN PREPARED PURSUANT TO AND SUBJECT TO THE TERMS OF AECOM'S APPOINTMENT BY ITS CLIENT. AECOM ACCEPTS NO LIABILITY FOR ANY USE OF THIS DOCUMENT OTHER THAN BY ITS ORIGINAL CLIENT OR FOLLOWING AECOM'S EXPRESS AGREEMENT TO SUCH USE, AND ONLY FOR THE PURPOSES FOR WHICH IT WAS PREPARED AND PROVIDED.

| | |
|---|--------------|
| AECOM South House Alencon Link, Basingstoke Hampshire, RG21 7PP Telephone (01256) 310200 Fax (01256) 310201 www.aecom.com | AECOM |
|---|--------------|

| | |
|------------------------------------|------------------|
| Drawing Number FIGURE 2G | Rev 01 |
|------------------------------------|------------------|

File Name: K:\5004 - Information Systems\60470147_SDPN_South_Downs_Authority_Plan\02_Maps\Figure 2 - Site Allocations.mxd

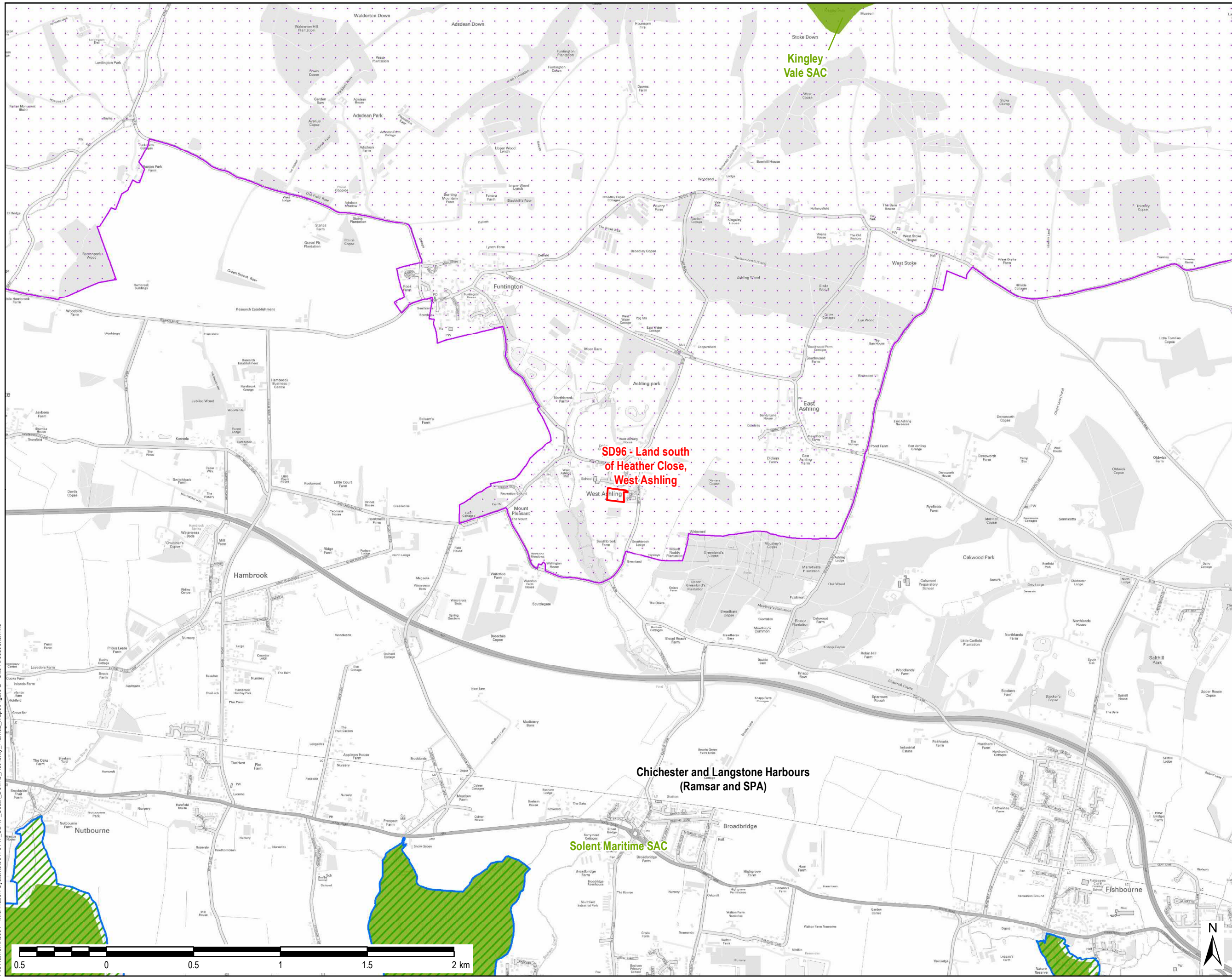

THIS DRAWING IS TO BE USED ONLY FOR THE PURPOSE OF ISSUE THAT IT WAS ISSUED FOR AND IS SUBJECT TO AMENDMENT

- LEGEND**
- Employment Site Allocation
 - Residential Housing Site Allocation
 - Gypsy and Traveler Site Allocation
 - Strategic Site
 - Ramsar
 - Special Protection Area (SPA)
 - Special Area of Conservation (SAC)
 - South Downs National Park

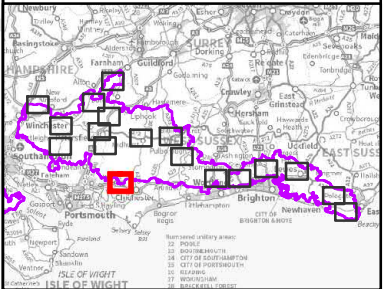

Copyright
Contains Ordnance Survey Data © Crown Copyright and database right 2017
© Natural England material is reproduced with the permission of Natural England 2017
© Crown copyright and database rights 2017
Ordnance Survey 100050083

Purpose of Issue
DRAFT

Client
SOUTH DOWNS NATIONAL PARK AUTHORITY

Project Title
**SOUTH DOWNS LOCAL PLAN
PRE-SUBMISSION
SEPTEMBER 2017**

Drawing Title
SITE ALLOCATIONS

| | | | |
|--|---------------|------------------------|--------------------|
| Drawn CN | Checked JW | Approved IHH | Date 04/04/2018 |
| AECOM Internal Project No. 60470147 | | Scale @ A3 1:20,000 | |

THIS DOCUMENT HAS BEEN PREPARED PURSUANT TO AND SUBJECT TO THE TERMS OF AECOM'S APPOINTMENT BY ITS CLIENT. AECOM ACCEPTS NO LIABILITY FOR ANY USE OF THIS DOCUMENT OTHER THAN BY ITS ORIGINAL CLIENT OR FOLLOWING AECOM'S EXPRESS AGREEMENT TO SUCH USE, AND ONLY FOR THE PURPOSES FOR WHICH IT WAS PREPARED AND PROVIDED.

AECOM
South House
Alencon Link, Basingstoke
Hampshire, RG21 7PP
Telephone (01256) 310200
Fax (01256) 310201
www.aecom.com

| | |
|------------------------------------|------------------|
| Drawing Number FIGURE 2H | Rev 01 |
|------------------------------------|------------------|

AECOM

File Name: K:\5004 - Information Systems\60470147_SDNP_South_Downs_Authority_Plan\02_Maps\Figure 2 - Site Allocations.mxd

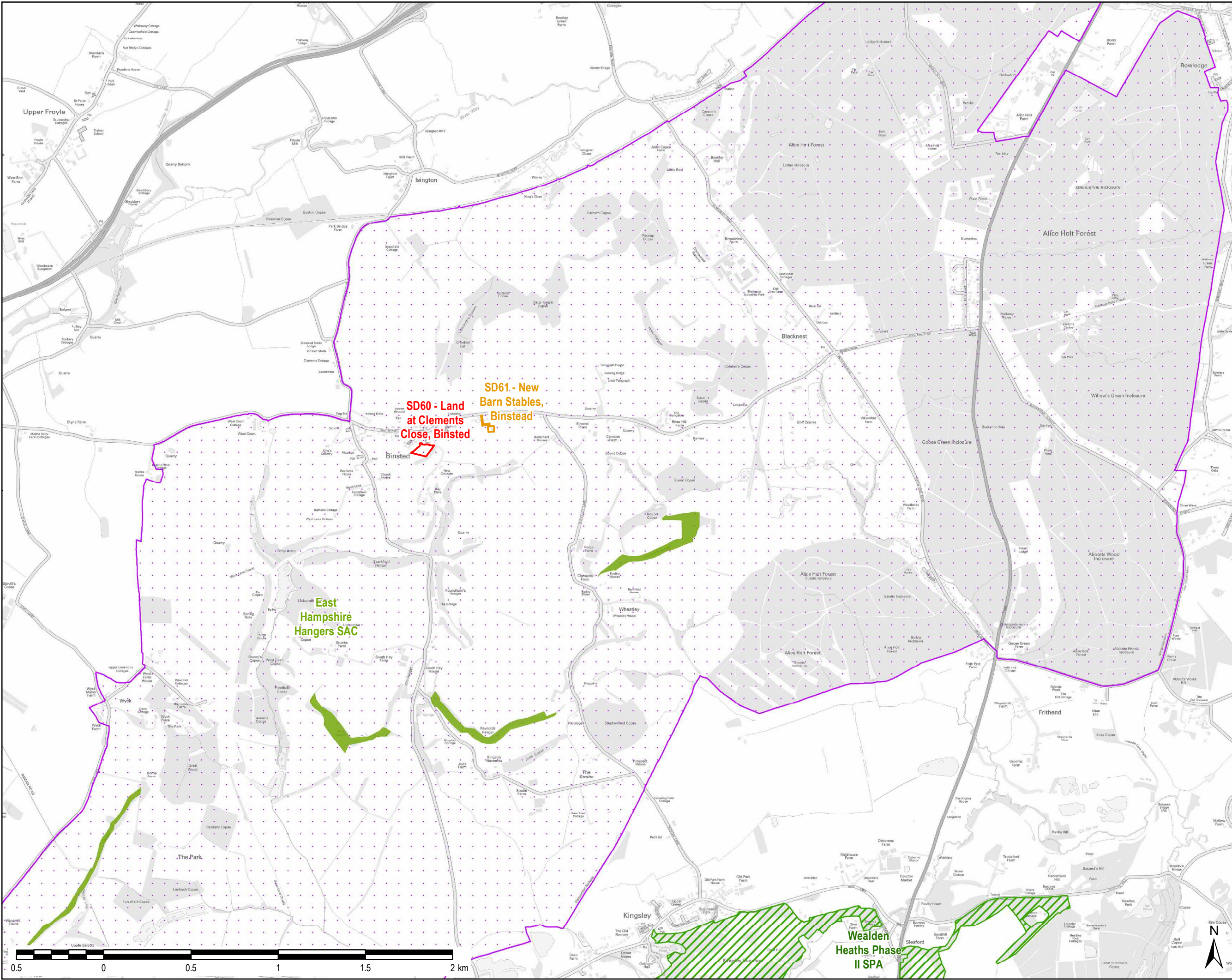

THIS DRAWING IS TO BE USED ONLY FOR THE PURPOSE OF ISSUE THAT IT WAS ISSUED FOR AND IS SUBJECT TO AMENDMENT

LEGEND

- Employment Site Allocation
- Residential Housing Site Allocation
- Gypsy and Traveler Site Allocation
- Strategic Site
- Ramsar
- Special Protection Area (SPA)
- Special Area of Conservation (SAC)
- South Downs National Park

Copyright
Contains Ordnance Survey Data © Crown Copyright and database right 2017
© Natural England material is reproduced with the permission of Natural England 2017
© Crown copyright and database rights 2017
Ordnance Survey 100050083

Purpose of Issue
DRAFT

Client
SOUTH DOWNS NATIONAL PARK AUTHORITY

Project Title
**SOUTH DOWNS LOCAL PLAN
PRE-SUBMISSION
SEPTEMBER 2017**

Drawing Title
SITE ALLOCATIONS

| | | | |
|---|---------------|-------------------------------|--------------------|
| Drawn CN | Checked JW | Approved IHH | Date 04/04/2018 |
| AECOM Internal Project No. 60470147 | | Scale @ A3 1:20,000 | |

THIS DOCUMENT HAS BEEN PREPARED PURSUANT TO AND SUBJECT TO THE TERMS OF AECOM'S APPOINTMENT BY ITS CLIENT. AECOM ACCEPTS NO LIABILITY FOR ANY USE OF THIS DOCUMENT OTHER THAN BY ITS ORIGINAL CLIENT OR FOLLOWING AECOM'S EXPRESS AGREEMENT TO SUCH USE, AND ONLY FOR THE PURPOSES FOR WHICH IT WAS PREPARED AND PROVIDED.

AECOM
South House
Alencon Link, Basingstoke
Hampshire, RG21 7PP
Telephone (01256) 310200
Fax (01256) 310201
www.aecom.com

Drawing Number
FIGURE 2I

Rev
01



File Name: K:\5004 - Information Systems\60470147_SDNP_South_Downs_Authority_Plan\02_Maps\Figure 2 - Site Allocations.mxd

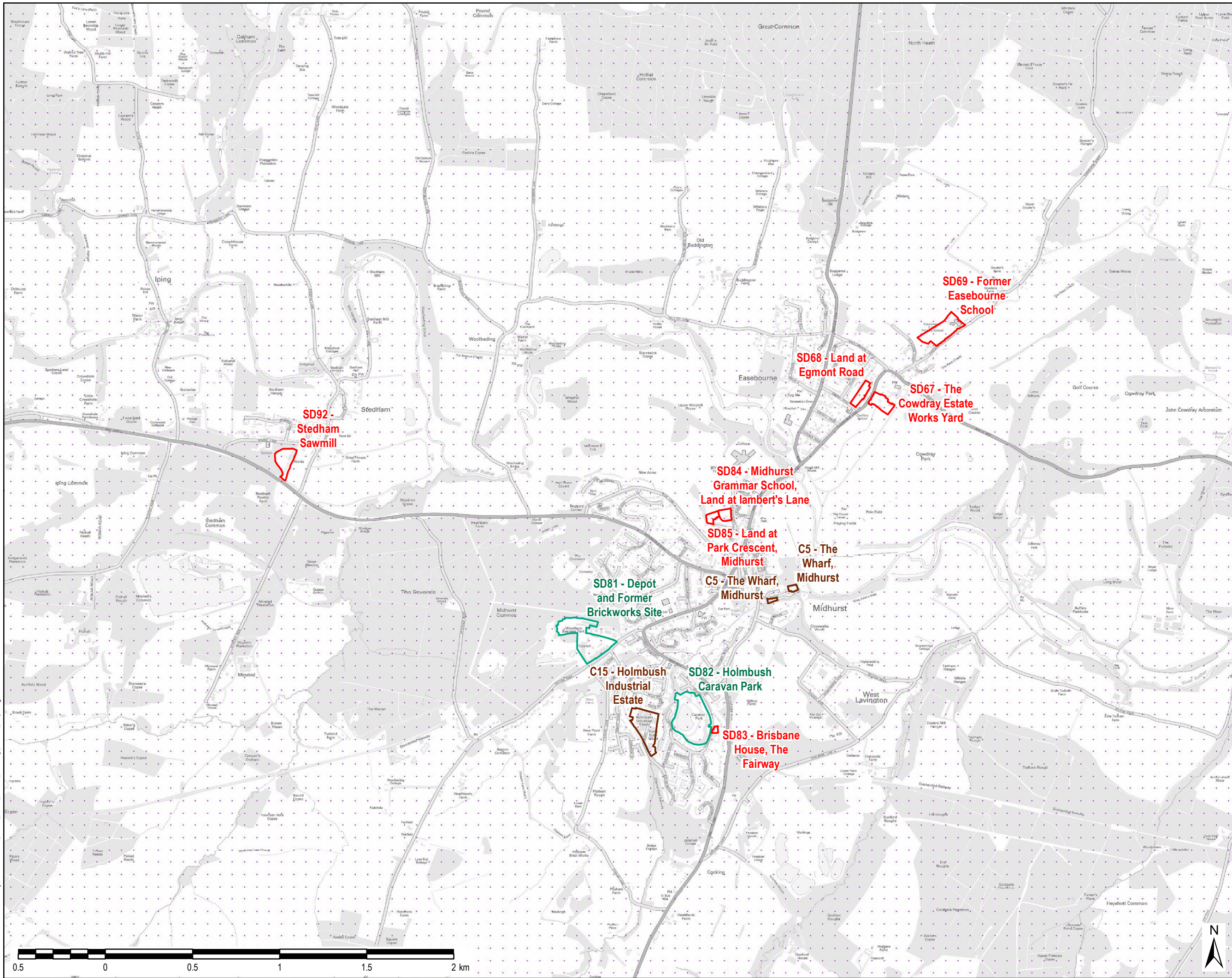

THIS DRAWING IS TO BE USED ONLY FOR THE PURPOSE OF ISSUE THAT IT WAS ISSUED FOR AND IS SUBJECT TO AMENDMENT

LEGEND

- Employment Site Allocation
- Residential Housing Site Allocation
- Gypsy and Traveler Site Allocation
- Strategic Site
- Ramsar
- Special Protection Area (SPA)
- Special Area of Conservation (SAC)
- South Downs National Park

Copyright
Contains Ordnance Survey Data © Crown Copyright and database right 2017
© Natural England material is reproduced with the permission of Natural England 2017
© Crown copyright and database rights 2017
Ordnance Survey 100050083

| | | | |
|--|---------|------------------------|------------|
| Purpose of Issue | | | |
| DRAFT | | | |
| Client | | | |
| SOUTH DOWNS NATIONAL PARK AUTHORITY | | | |
| Project Title | | | |
| SOUTH DOWNS LOCAL PLAN PRE-SUBMISSION SEPTEMBER 2017 | | | |
| Drawing Title | | | |
| SITE ALLOCATIONS | | | |
| Drawn | Checked | Approved | Date |
| CN | JW | IHH | 04/04/2018 |
| AECOM Internal Project No. 60470147 | | Scale @ A3 1:20,000 | |
| THIS DOCUMENT HAS BEEN PREPARED PURSUANT TO AND SUBJECT TO THE TERMS OF AECOM'S APPOINTMENT BY ITS CLIENT. AECOM ACCEPTS NO LIABILITY FOR ANY USE OF THIS DOCUMENT OTHER THAN BY ITS ORIGINAL CLIENT OR FOLLOWING AECOM'S EXPRESS AGREEMENT TO SUCH USE, AND ONLY FOR THE PURPOSES FOR WHICH IT WAS PREPARED AND PROVIDED. | | | |
| AECOM South House Alencon Link, Basingstoke Hampshire, RG21 7PP Telephone (01256) 310200 Fax (01256) 310201 www.aecom.com | | | |
| Drawing Number | | | Rev |
| FIGURE 2J | | | 01 |

File Name: K:\5004 - Information Systems\60470147_SDPN_South_Downs_Authority_Plan\02_Maps\Figure 2 - Site Allocations.mxd

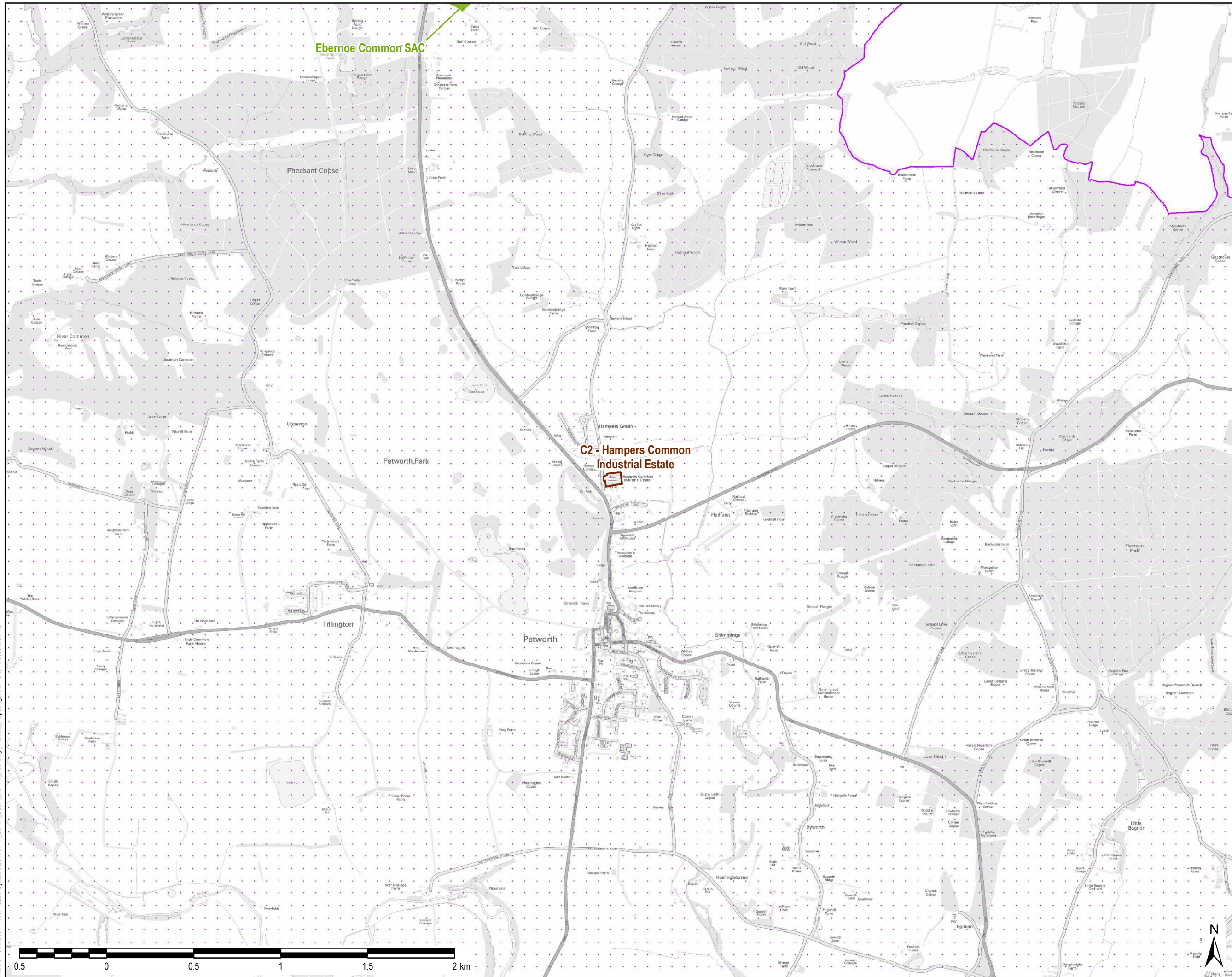

THIS DRAWING IS TO BE USED ONLY FOR THE PURPOSE OF ISSUE THAT IT WAS ISSUED FOR AND IS SUBJECT TO AMENDMENT

- LEGEND**
- Employment Site Allocation
 - Residential Housing Site Allocation
 - Gypsy and Traveler Site Allocation
 - Strategic Site
 - Ramsar
 - Special Protection Area (SPA)
 - Special Area of Conservation (SAC)
 - South Downs National Park

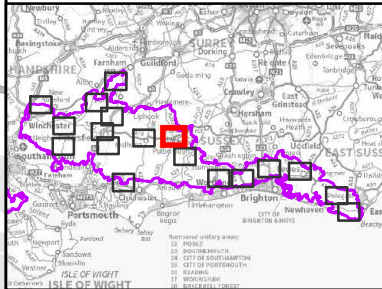

Copyright
Contains Ordnance Survey Data © Crown Copyright and database right 2017
© Natural England material is reproduced with the permission of Natural England 2017
© Crown copyright and database rights 2017
Ordnance Survey 100050083

Purpose of Issue
DRAFT

Client
SOUTH DOWNS NATIONAL PARK AUTHORITY

Project Title
**SOUTH DOWNS LOCAL PLAN
PRE-SUBMISSION
SEPTEMBER 2017**

Drawing Title
SITE ALLOCATIONS

| | | | |
|--|---------------|------------------------|--------------------|
| Drawn CN | Checked JW | Approved IHH | Date 04/04/2018 |
| AECOM Internal Project No. 60470147 | | Scale @ A3 1:20,000 | |

THIS DOCUMENT HAS BEEN PREPARED PURSUANT TO AND SUBJECT TO THE TERMS OF AECOM'S APPOINTMENT BY ITS CLIENT. AECOM ACCEPTS NO LIABILITY FOR ANY USE OF THIS DOCUMENT OTHER THAN BY ITS ORIGINAL CLIENT OR FOLLOWING AECOM'S EXPRESS AGREEMENT TO SUCH USE, AND ONLY FOR THE PURPOSES FOR WHICH IT WAS PREPARED AND PROVIDED.

AECOM
South House
Alencon Link, Basingstoke
Hampshire, RG21 7PP
Telephone (01256) 310200
Fax (01256) 310201
www.aecom.com

| | |
|------------------------------------|------------------|
| Drawing Number FIGURE 2K | Rev 01 |
|------------------------------------|------------------|

AECOM

File Name: K:\5004 - Information Systems\60470147_SDNP_South_Downs_Authority_Plan\02_Maps\Figure 2 - Site Allocations.mxd

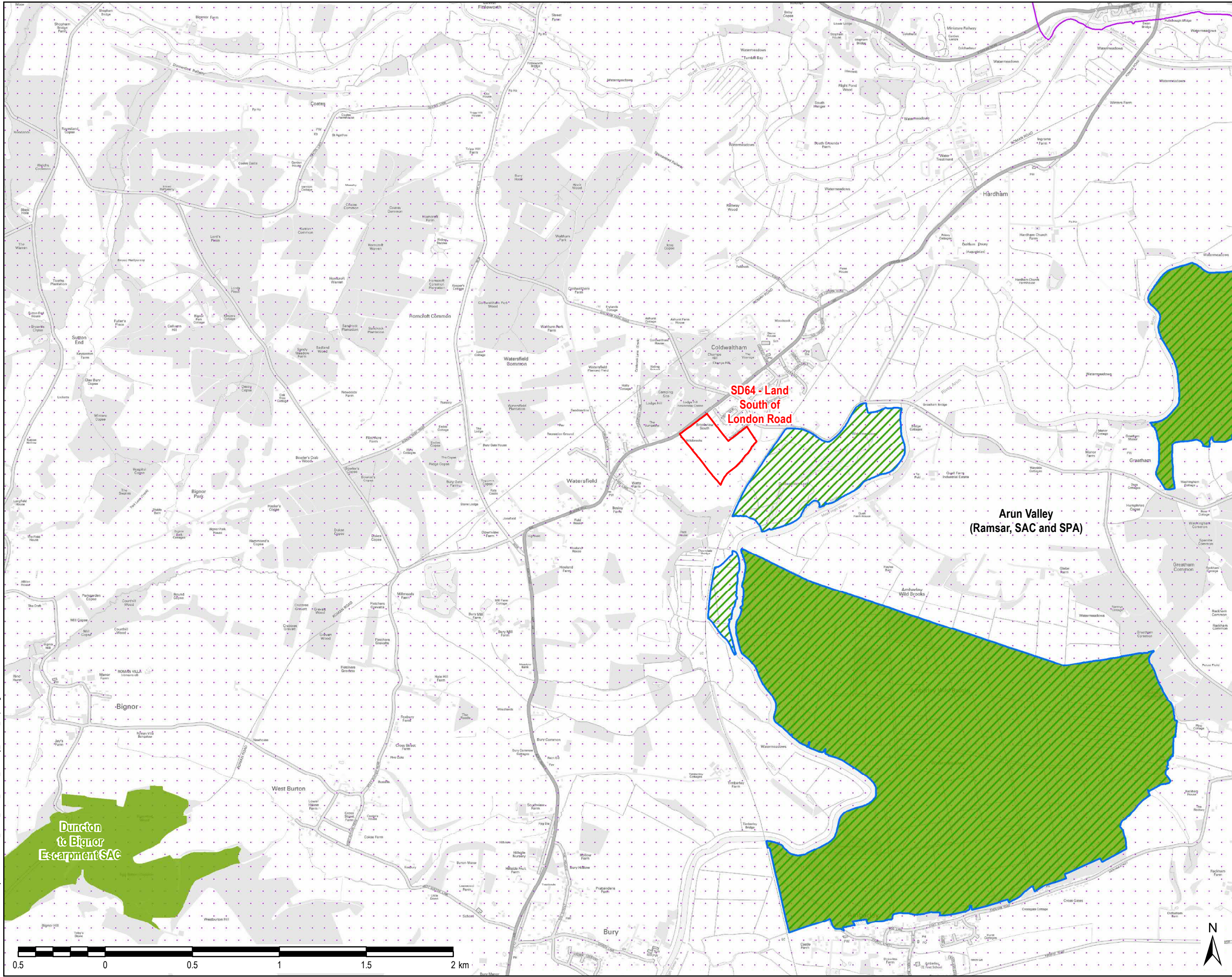

THIS DRAWING IS TO BE USED ONLY FOR THE PURPOSE OF ISSUE THAT IT WAS ISSUED FOR AND IS SUBJECT TO AMENDMENT

- LEGEND**
- Employment Site Allocation
 - Residential Housing Site Allocation
 - Gypsy and Traveler Site Allocation
 - Strategic Site
 - Ramsar
 - Special Protection Area (SPA)
 - Special Area of Conservation (SAC)
 - South Downs National Park

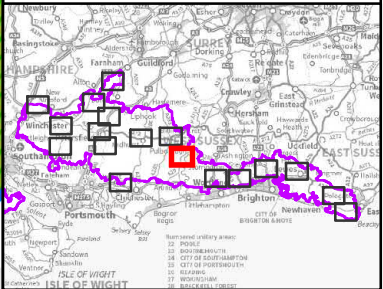

Copyright
Contains Ordnance Survey Data © Crown Copyright and database right 2017
© Natural England material is reproduced with the permission of Natural England 2017
© Crown copyright and database rights 2017
Ordnance Survey 100050083

Purpose of Issue
DRAFT

Client
SOUTH DOWNS NATIONAL PARK AUTHORITY

Project Title
**SOUTH DOWNS LOCAL PLAN
PRE-SUBMISSION
SEPTEMBER 2017**

Drawing Title
SITE ALLOCATIONS

| | | | |
|--|---------------|------------------------|--------------------|
| Drawn CN | Checked JW | Approved IHH | Date 04/04/2018 |
| AECOM Internal Project No. 60470147 | | Scale @ A3 1:20,000 | |

THIS DOCUMENT HAS BEEN PREPARED PURSUANT TO AND SUBJECT TO THE TERMS OF AECOM'S APPOINTMENT BY ITS CLIENT. AECOM ACCEPTS NO LIABILITY FOR ANY USE OF THIS DOCUMENT OTHER THAN BY ITS ORIGINAL CLIENT OR FOLLOWING AECOM'S EXPRESS AGREEMENT TO SUCH USE, AND ONLY FOR THE PURPOSES FOR WHICH IT WAS PREPARED AND PROVIDED.

AECOM
South House
Alencon Link, Basingstoke
Hampshire, RG21 7PP
Telephone (01256) 310200
Fax (01256) 310201
www.aecom.com

| | |
|------------------------------------|------------------|
| Drawing Number FIGURE 2L | Rev 01 |
|------------------------------------|------------------|

AECOM

File Name: K:\5004 - Information Systems\60470147_SDPN_South_Downs_Authority_Plan\02_Maps\Figure 2 - Site Allocations.mxd

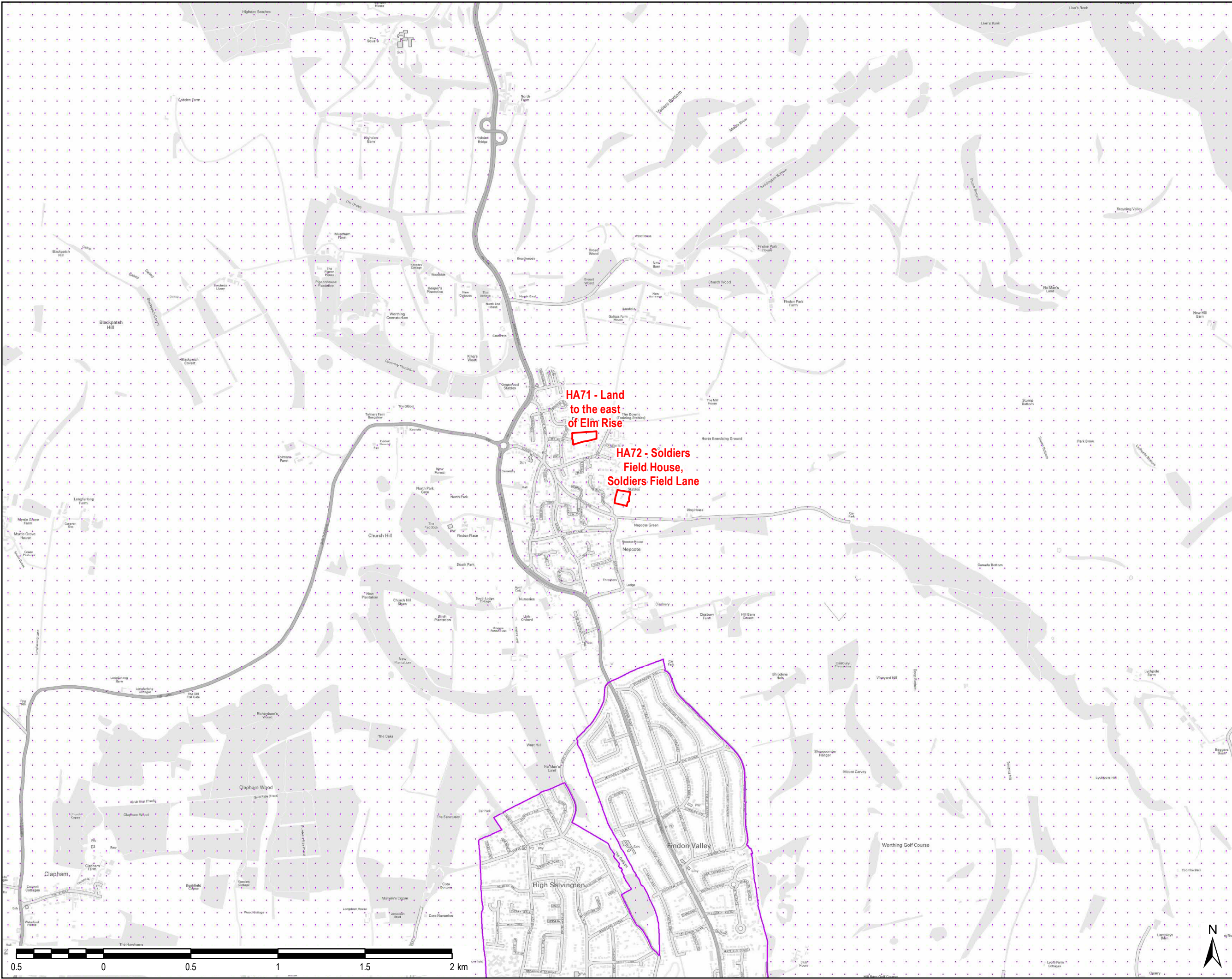

THIS DRAWING IS TO BE USED ONLY FOR THE PURPOSE OF ISSUE THAT IT WAS ISSUED FOR AND IS SUBJECT TO AMENDMENT

- LEGEND**
- Employment Site Allocation
 - Residential Housing Site Allocation
 - Gypsy and Traveler Site Allocation
 - Strategic Site
 - Ramsar
 - Special Protection Area (SPA)
 - Special Area of Conservation (SAC)
 - South Downs National Park

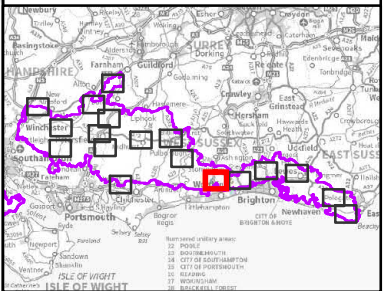

Copyright
Contains Ordnance Survey Data © Crown Copyright and database right 2017
© Natural England material is reproduced with the permission of Natural England 2017
© Crown copyright and database rights 2017
Ordnance Survey 100050083

Purpose of Issue
DRAFT

Client
SOUTH DOWNS NATIONAL PARK AUTHORITY

Project Title
**SOUTH DOWNS LOCAL PLAN
PRE-SUBMISSION
SEPTEMBER 2017**

Drawing Title
SITE ALLOCATIONS

| | | | |
|--|---------------|------------------------|--------------------|
| Drawn CN | Checked JW | Approved IHH | Date 04/04/2018 |
| AECOM Internal Project No. 60470147 | | Scale @ A3 1:20,000 | |

THIS DOCUMENT HAS BEEN PREPARED PURSUANT TO AND SUBJECT TO THE TERMS OF AECOM'S APPOINTMENT BY ITS CLIENT. AECOM ACCEPTS NO LIABILITY FOR ANY USE OF THIS DOCUMENT OTHER THAN BY ITS ORIGINAL CLIENT OR FOLLOWING AECOM'S EXPRESS AGREEMENT TO SUCH USE, AND ONLY FOR THE PURPOSES FOR WHICH IT WAS PREPARED AND PROVIDED.

AECOM
South House
Alencon Link, Basingstoke
Hampshire, RG21 7PP
Telephone (01256) 310200
Fax (01256) 310201
www.aecom.com

| | |
|------------------------------------|------------------|
| Drawing Number FIGURE 2M | Rev 01 |
|------------------------------------|------------------|

AECOM

File Name: K:\5004 - Information Systems\60470147_SDNP_South_Downs_Authority_Plan\02_Maps\Figure 2 - Site Allocations.mxd

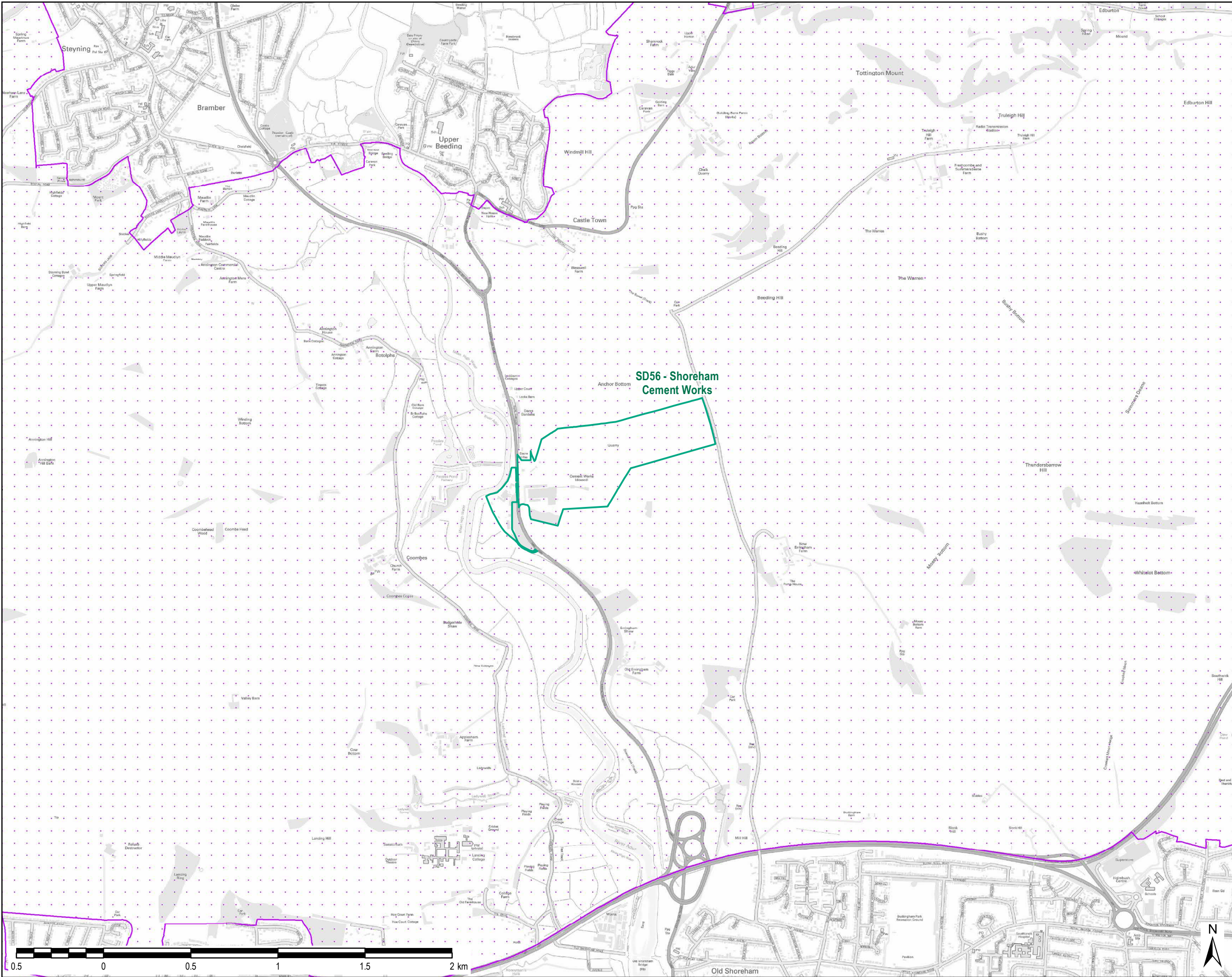

THIS DRAWING IS TO BE USED ONLY FOR THE PURPOSE OF ISSUE THAT IT WAS ISSUED FOR AND IS SUBJECT TO AMENDMENT

LEGEND

- Employment Site Allocation
- Residential Housing Site Allocation
- Gypsy and Traveler Site Allocation
- Strategic Site
- Ramsar
- Special Protection Area (SPA)
- Special Area of Conservation (SAC)
- South Downs National Park

Copyright
Contains Ordnance Survey Data © Crown Copyright and database right 2017
© Natural England material is reproduced with the permission of Natural England 2017
© Crown copyright and database rights 2017
Ordnance Survey 100050083

Purpose of Issue
DRAFT

Client
SOUTH DOWNS NATIONAL PARK AUTHORITY

Project Title
**SOUTH DOWNS LOCAL PLAN
PRE-SUBMISSION
SEPTEMBER 2017**

Drawing Title
SITE ALLOCATIONS

| | | | |
|--|---------------|------------------------|--------------------|
| Drawn CN | Checked JW | Approved IHH | Date 04/04/2018 |
| AECOM Internal Project No. 60470147 | | Scale @ A3 1:20,000 | |

THIS DOCUMENT HAS BEEN PREPARED PURSUANT TO AND SUBJECT TO THE TERMS OF AECOM'S APPOINTMENT BY ITS CLIENT. AECOM ACCEPTS NO LIABILITY FOR ANY USE OF THIS DOCUMENT OTHER THAN BY ITS ORIGINAL CLIENT OR FOLLOWING AECOM'S EXPRESS AGREEMENT TO SUCH USE, AND ONLY FOR THE PURPOSES FOR WHICH IT WAS PREPARED AND PROVIDED.

AECOM
South House
Alencon Link, Basingstoke
Hampshire, RG21 7PP
Telephone (01256) 310200
Fax (01256) 310201
www.aecom.com

Drawing Number
FIGURE 2N

Rev
01

File Name: K:\5004 - Information Systems\60470147_SDNP_South_Downs_Authority_Plan\02_Maps\Figure 2 - Site Allocations.mxd

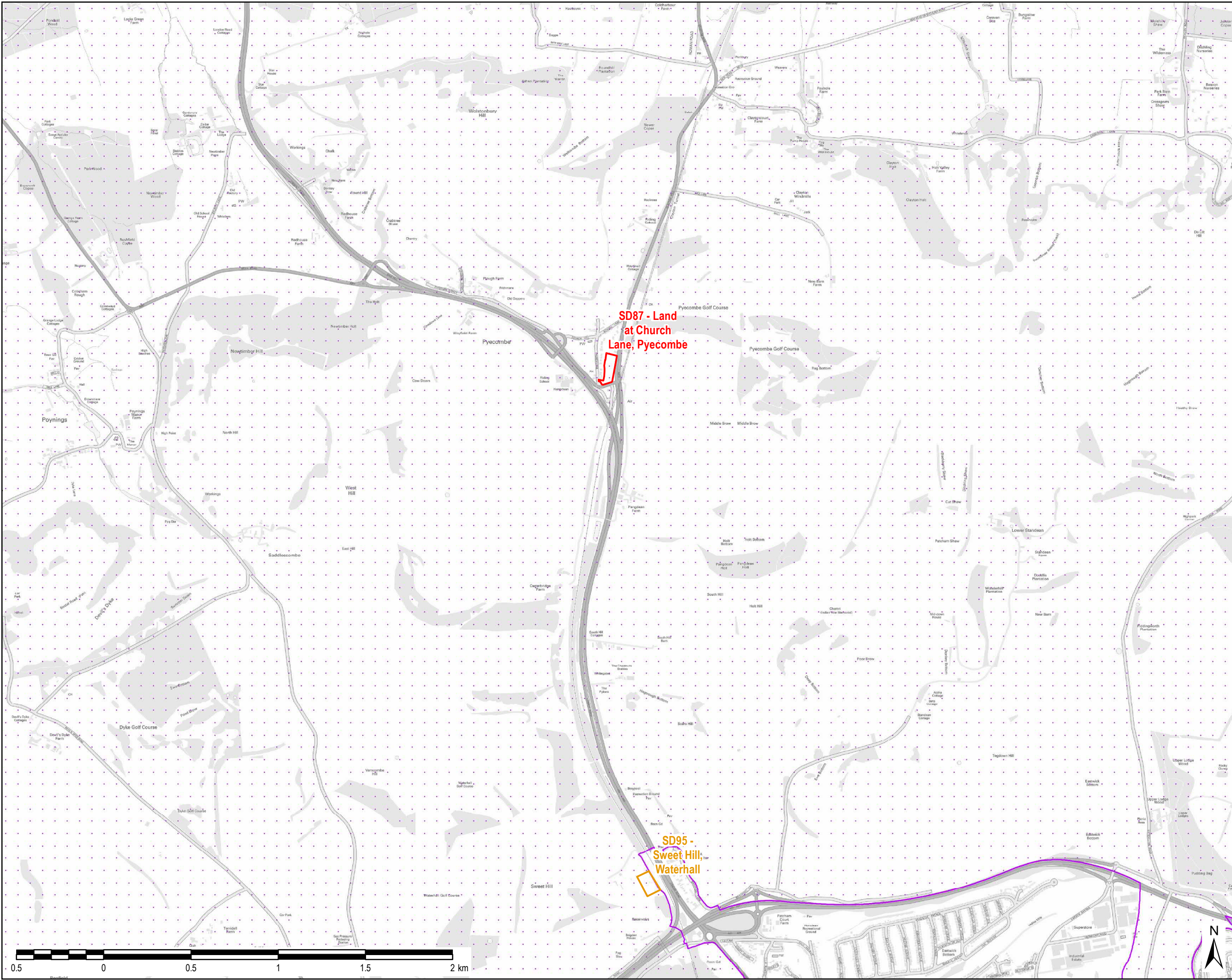

THIS DRAWING IS TO BE USED ONLY FOR THE PURPOSE OF ISSUE THAT IT WAS ISSUED FOR AND IS SUBJECT TO AMENDMENT

LEGEND

- Employment Site Allocation
- Residential Housing Site Allocation
- Gypsy and Traveler Site Allocation
- Strategic Site
- Ramsar
- Special Protection Area (SPA)
- Special Area of Conservation (SAC)
- South Downs National Park

Copyright
Contains Ordnance Survey Data © Crown Copyright and database right 2017
© Natural England material is reproduced with the permission of Natural England 2017
© Crown copyright and database rights 2017
Ordnance Survey 100050083

Purpose of Issue
DRAFT

Client
SOUTH DOWNS NATIONAL PARK AUTHORITY

Project Title
**SOUTH DOWNS LOCAL PLAN
PRE-SUBMISSION
SEPTEMBER 2017**

Drawing Title
SITE ALLOCATIONS

| | | | |
|--|---------------|------------------------|--------------------|
| Drawn CN | Checked JW | Approved IHH | Date 04/04/2018 |
| AECOM Internal Project No. 60470147 | | Scale @ A3 1:20,000 | |

THIS DOCUMENT HAS BEEN PREPARED PURSUANT TO AND SUBJECT TO THE TERMS OF AECOM'S APPOINTMENT BY ITS CLIENT. AECOM ACCEPTS NO LIABILITY FOR ANY USE OF THIS DOCUMENT OTHER THAN BY ITS ORIGINAL CLIENT OR FOLLOWING AECOM'S EXPRESS AGREEMENT TO SUCH USE, AND ONLY FOR THE PURPOSES FOR WHICH IT WAS PREPARED AND PROVIDED.

AECOM
South House
Alencon Link, Basingstoke
Hampshire, RG21 7PP
Telephone (01256) 310200
Fax (01256) 310201
www.aecom.com

| | |
|------------------------------------|------------------|
| Drawing Number FIGURE 20 | Rev 01 |
|------------------------------------|------------------|

File Name: K:\5004 - Information Systems\60470147_SDNP_South_Downs_Authority_Plan\02_Maps\Figure 2 - Site Allocations.mxd

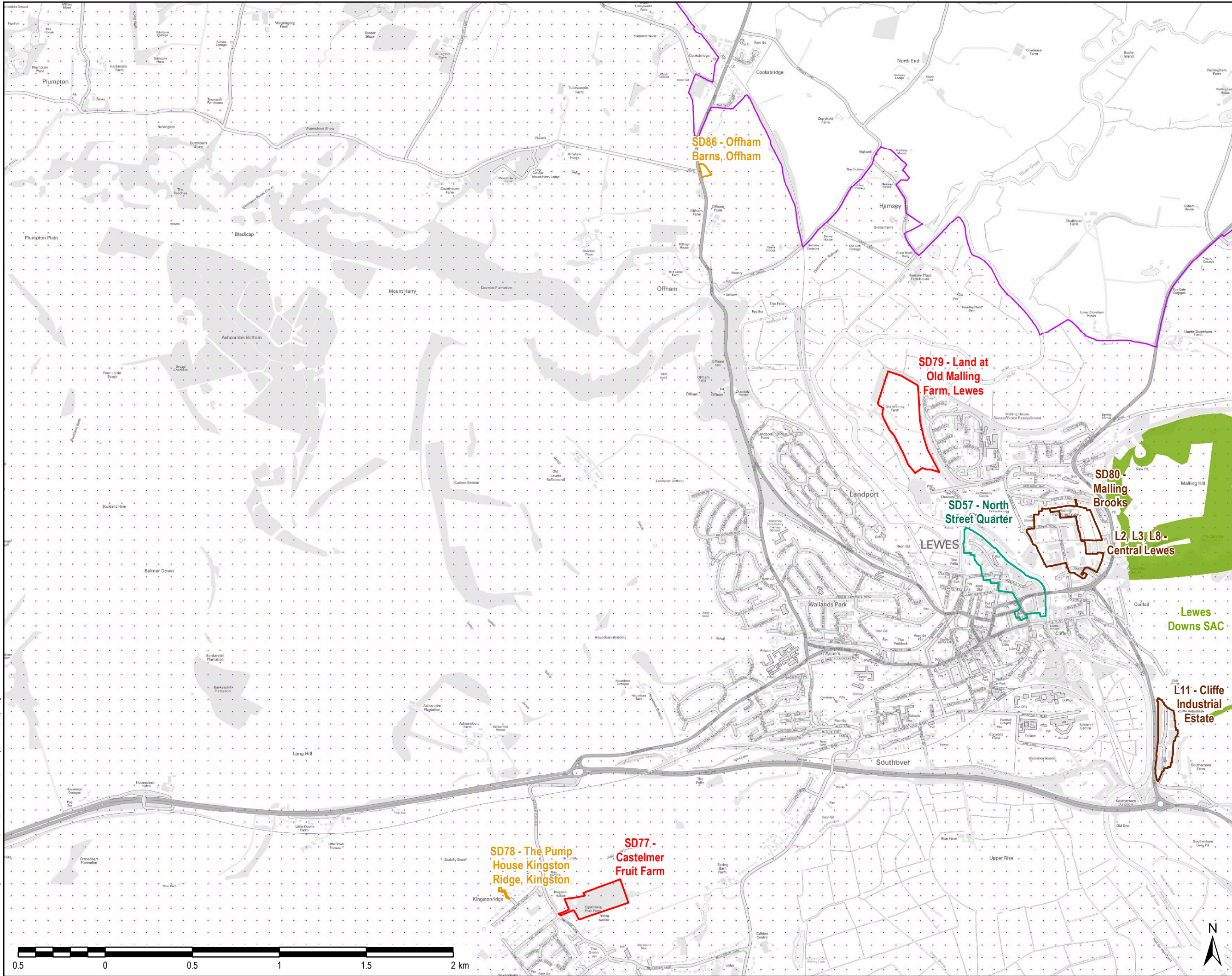

THIS DRAWING IS TO BE USED ONLY FOR THE PURPOSE OF ISSUE THAT IT WAS ISSUED FOR AND IS SUBJECT TO AMENDMENT

- LEGEND**
- Employment Site Allocation
 - Residential Housing Site Allocation
 - Gypsy and Traveler Site Allocation
 - Strategic Site
 - Ramsar
 - Special Protection Area (SPA)
 - Special Area of Conservation (SAC)
 - South Downs National Park

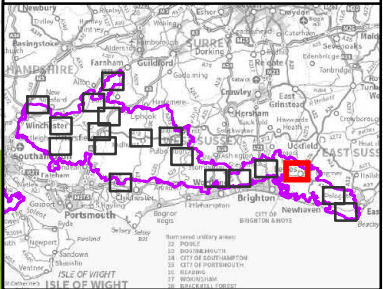

Copyright
Contains Ordnance Survey Data © Crown Copyright and database right 2017
© Natural England material is reproduced with the permission of Natural England 2017
© Crown copyright and database rights 2017
Ordnance Survey 100050083

Purpose of Issue
DRAFT

Client
SOUTH DOWNS NATIONAL PARK AUTHORITY

Project Title
**SOUTH DOWNS LOCAL PLAN
PRE-SUBMISSION
SEPTEMBER 2017**

Drawing Title
SITE ALLOCATIONS

| | | | |
|--|---------------|------------------------|--------------------|
| Drawn CN | Checked JW | Approved IHH | Date 04/04/2018 |
| AECOM Internal Project No. 60470147 | | Scale @ A3 1:20,000 | |

THIS DOCUMENT HAS BEEN PREPARED PURSUANT TO AND IS SUBJECT TO THE TERMS OF AECOM'S APPOINTMENT BY ITS CLIENT. AECOM ACCEPTS NO LIABILITY FOR ANY USE OF THIS DOCUMENT OTHER THAN BY ITS ORIGINAL CLIENT OR FOLLOWING AECOM'S EXPRESS AGREEMENT TO SUCH USE, AND ONLY FOR THE PURPOSES FOR WHICH IT WAS PREPARED AND PROVIDED.

AECOM
South House
Alencon Link, Basingstoke
Hampshire, RG21 7PP
Telephone (01256) 310200
Fax (01256) 310201
www.aecom.com

| | |
|------------------------------------|------------------|
| Drawing Number FIGURE 2P | Rev 01 |
|------------------------------------|------------------|

AECOM

File Name: K:\5004 - Information Systems\60470147_SDPN_South_Downs_Authority_Plan\02_Maps\Figure 2 - Site Allocations.mxd

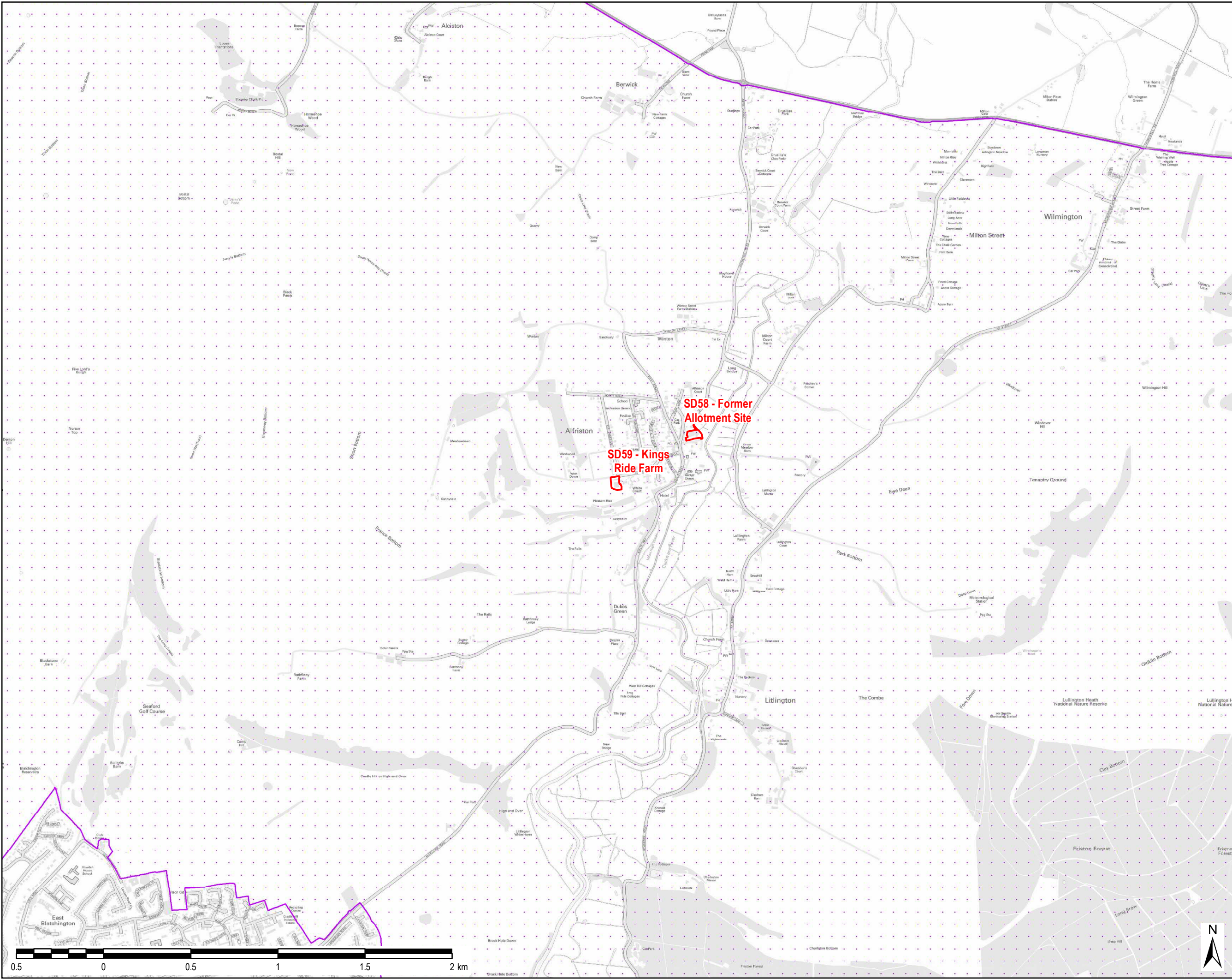

THIS DRAWING IS TO BE USED ONLY FOR THE PURPOSE OF ISSUE THAT IT WAS ISSUED FOR AND IS SUBJECT TO AMENDMENT

LEGEND

- Employment Site Allocation
- Residential Housing Site Allocation
- Gypsy and Traveler Site Allocation
- Strategic Site
- Ramsar
- Special Protection Area (SPA)
- Special Area of Conservation (SAC)
- South Downs National Park

Copyright
Contains Ordnance Survey Data © Crown Copyright and database right 2017
© Natural England material is reproduced with the permission of Natural England 2017
© Crown copyright and database rights 2017
Ordnance Survey 100050083

Purpose of Issue
DRAFT

Client
SOUTH DOWNS NATIONAL PARK AUTHORITY

Project Title
**SOUTH DOWNS LOCAL PLAN
PRE-SUBMISSION
SEPTEMBER 2017**

Drawing Title
SITE ALLOCATIONS

| | | | |
|--|---------------|------------------------|--------------------|
| Drawn CN | Checked JW | Approved IHH | Date 04/04/2018 |
| AECOM Internal Project No. 60470147 | | Scale @ A3 1:20,000 | |

THIS DOCUMENT HAS BEEN PREPARED PURSUANT TO AND IS SUBJECT TO THE TERMS OF AECOM'S APPOINTMENT BY ITS CLIENT. AECOM ACCEPTS NO LIABILITY FOR ANY USE OF THIS DOCUMENT OTHER THAN BY ITS ORIGINAL CLIENT OR FOLLOWING AECOM'S EXPRESS AGREEMENT TO SUCH USE, AND ONLY FOR THE PURPOSES FOR WHICH IT WAS PREPARED AND PROVIDED.

AECOM
South House
Alencon Link, Basingstoke
Hampshire, RG21 7PP
Telephone (01256) 310200
Fax (01256) 310201
www.aecom.com

Drawing Number
FIGURE 2Q

Rev
01

AECOM



File Name: K:\5004 - Information Systems\60470147_SDNP_South_Downs_Authority_Plan\02_Maps\Figure 2 - Site Allocations.mxd

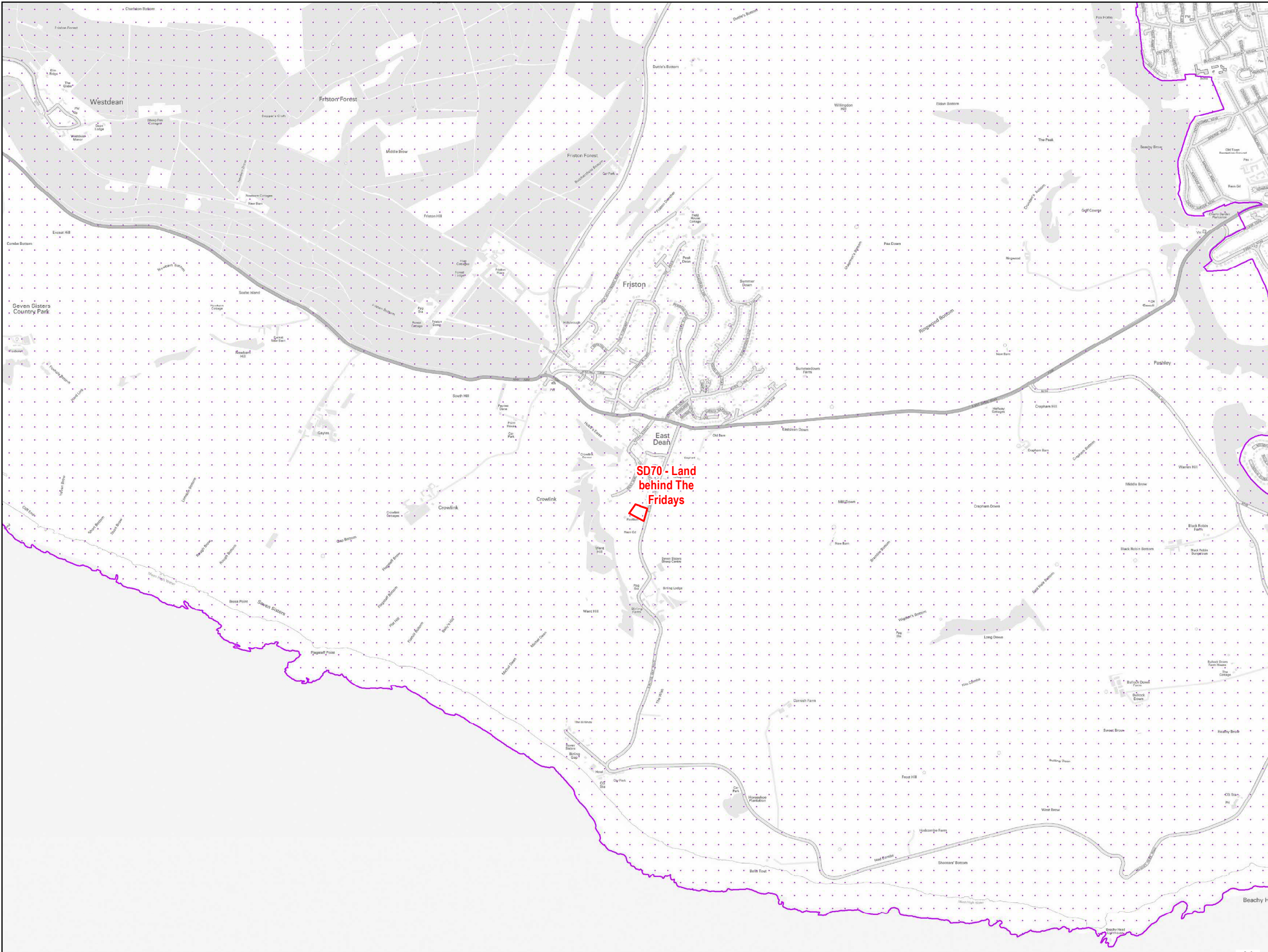

THIS DRAWING IS TO BE USED ONLY FOR THE PURPOSE OF ISSUE THAT IT WAS ISSUED FOR AND IS SUBJECT TO AMENDMENT

- LEGEND**
- Employment Site Allocation
 - Residential Housing Site Allocation
 - Gypsy and Traveler Site Allocation
 - Strategic Site
 - Ramsar
 - Special Protection Area (SPA)
 - Special Area of Conservation (SAC)
 - South Downs National Park

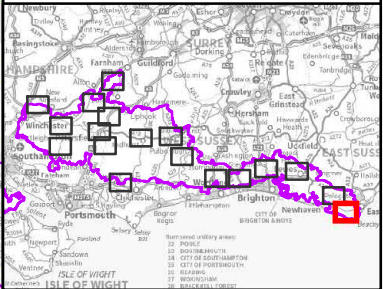

Copyright
Contains Ordnance Survey Data © Crown Copyright and database right 2017
© Natural England material is reproduced with the permission of Natural England 2017
© Crown copyright and database rights 2017
Ordnance Survey 100050083

Purpose of Issue
DRAFT

Client
SOUTH DOWNS NATIONAL PARK AUTHORITY

Project Title
**SOUTH DOWNS LOCAL PLAN
PRE-SUBMISSION
SEPTEMBER 2017**

Drawing Title
SITE ALLOCATIONS

| | | | |
|--|---------------|------------------------|--------------------|
| Drawn CN | Checked JW | Approved IHH | Date 04/04/2018 |
| AECOM Internal Project No. 60470147 | | Scale @ A3 1:20,000 | |

THIS DOCUMENT HAS BEEN PREPARED PURSUANT TO AND SUBJECT TO THE TERMS OF AECOM'S APPOINTMENT BY ITS CLIENT. AECOM ACCEPTS NO LIABILITY FOR ANY USE OF THIS DOCUMENT OTHER THAN BY ITS ORIGINAL CLIENT OR FOLLOWING AECOM'S EXPRESS AGREEMENT TO SUCH USE, AND ONLY FOR THE PURPOSES FOR WHICH IT WAS PREPARED AND PROVIDED.

AECOM
South House
Alencon Link, Basingstoke
Hampshire, RG21 7PP
Telephone (01256) 310200
Fax (01256) 310201
www.aecom.com

AECOM

| | |
|------------------------------------|------------------|
| Drawing Number FIGURE 2R | Rev 01 |
|------------------------------------|------------------|