

Planning Committee Meeting 14 December 2017

Agenda Item 12 Making of the Liss Neighbourhood Development Plan

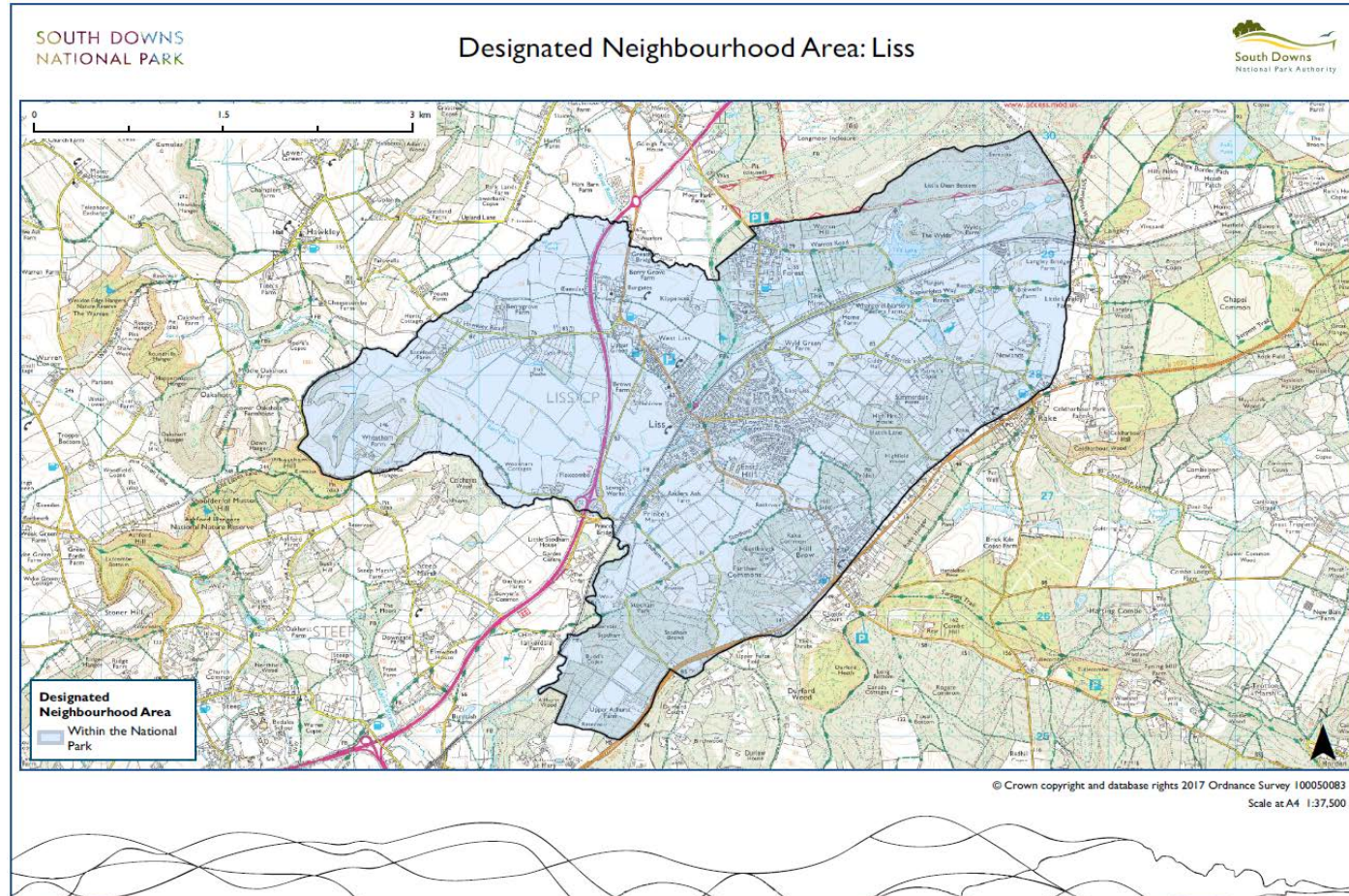

Neighbourhood Area



Liss NDP Allocations

- Settlement Policy Boundary
- Protected Gaps
- 28 individual Local Green Spaces
- Important views
- Land at Inwood Road 25
- Land at Andlers Ash Rd (Central) 38
- Land at Andlers Ash Rd (South) 38
- Upper Green 35
- Land Formerly part of the Grange 7
- Land next to Brows Farm 15
- Identified Village Centre

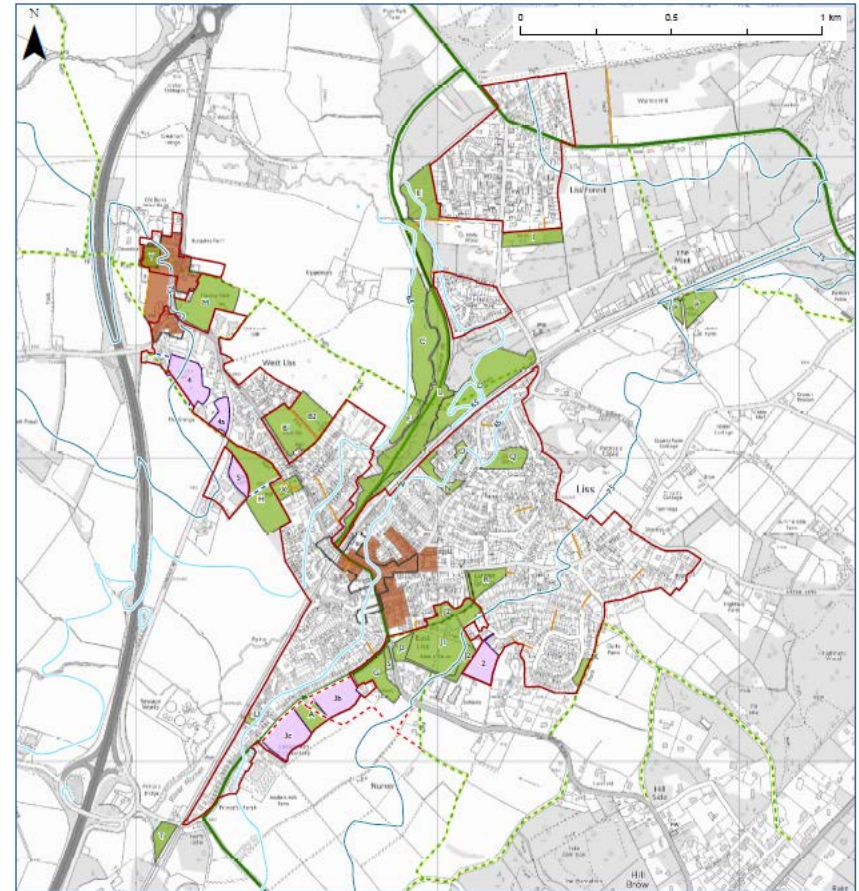

Referendum results

The referendum was held on Thursday 9 November with the following results:

- Turn out = 37%
- Votes & % in favour = 1251 (87.2%)
- Votes & % against = 177 (12.3%)



Recommendation

The Committee is recommended to:

1. Note the outcome of the Liss Neighbourhood Development Plan referendum
2. Agree to make the Liss Neighbourhood Development Plan part of the SDNPA's Development Plan for the parish of Liss

