

# Planning Committee Meeting 10 August 2017

## Agenda Item 18 Making of the Lavant Neighbourhood Development Plan

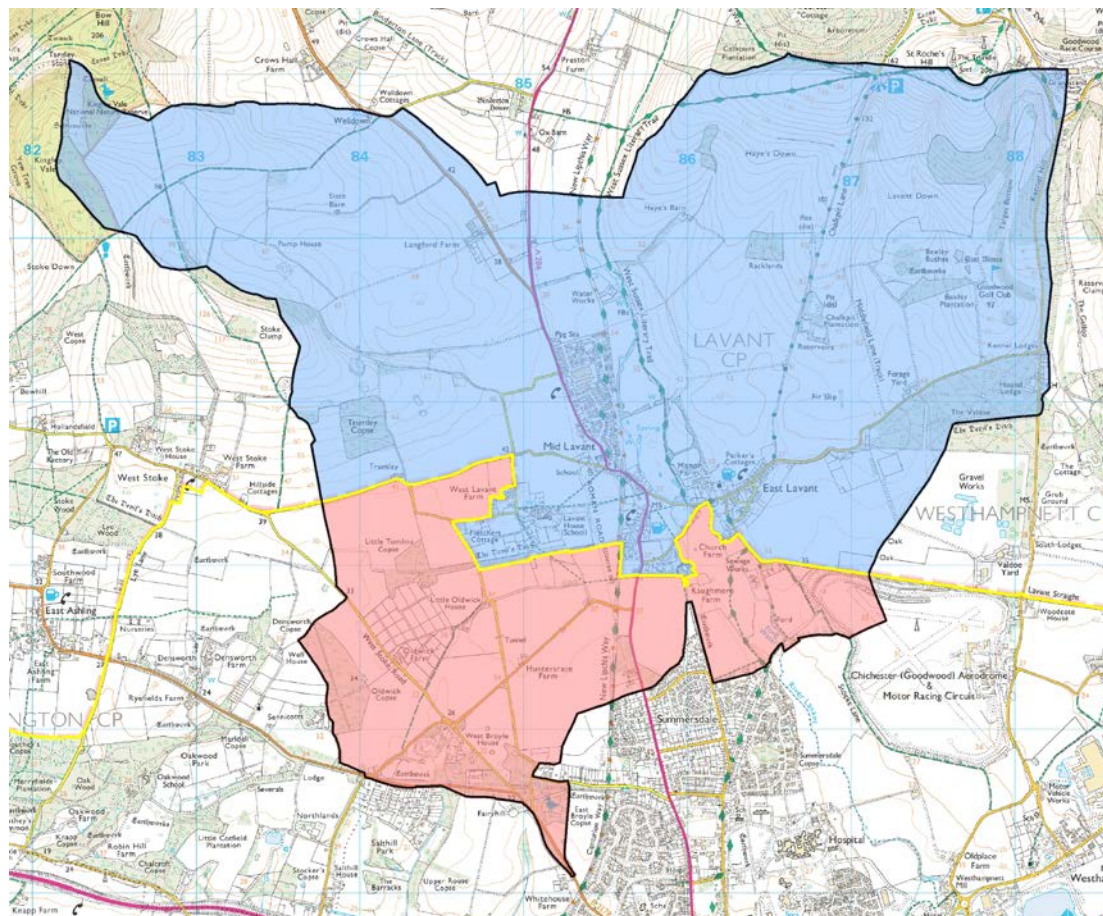

# Neighbourhood Area





# NDP Allocations

- Land adjacent to Pook Lane (15 dwellings)
- Church Farm Barns (5 dwellings)
- Eastmead Industrial Estate (mixed use)
- Maddoxwood House (outside SDNP)

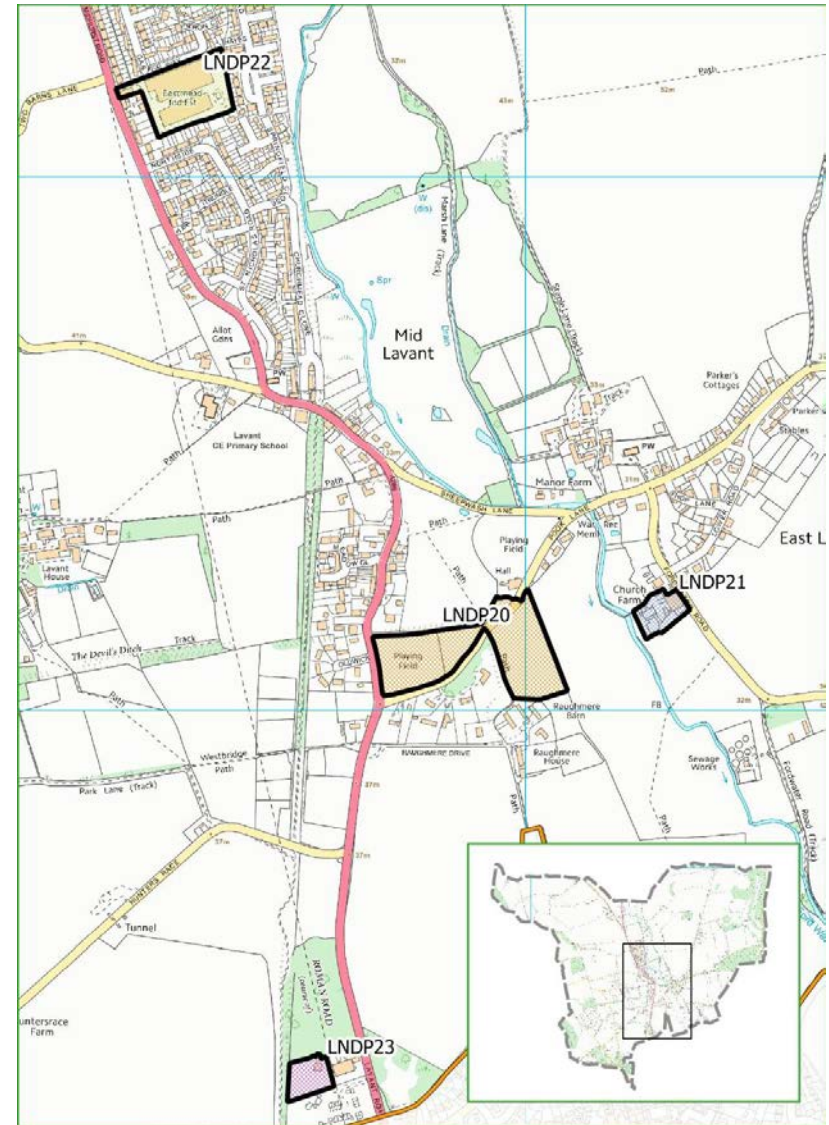

# Referendum results

The referendum was held on Tuesday 18 July with the following results:

- Turn out = 24%
- Votes & % in favour = 272 (86%)
- Votes & % against = 43 (14%)



# Recommendation

The Committee is recommended to:

1. Note the outcome of the Lavant referendum
2. Agree to make the Lavant Neighbourhood Development Plan part of the SDNPA's Development Plan for the part of the neighbourhood area that lies within the South Downs National Park

