

Planning Committee

10 May 2018

Agenda Item 14

Making of the Ditchling, Streat & Westmeston
Neighbourhood Development Plan



Neighbourhood Area

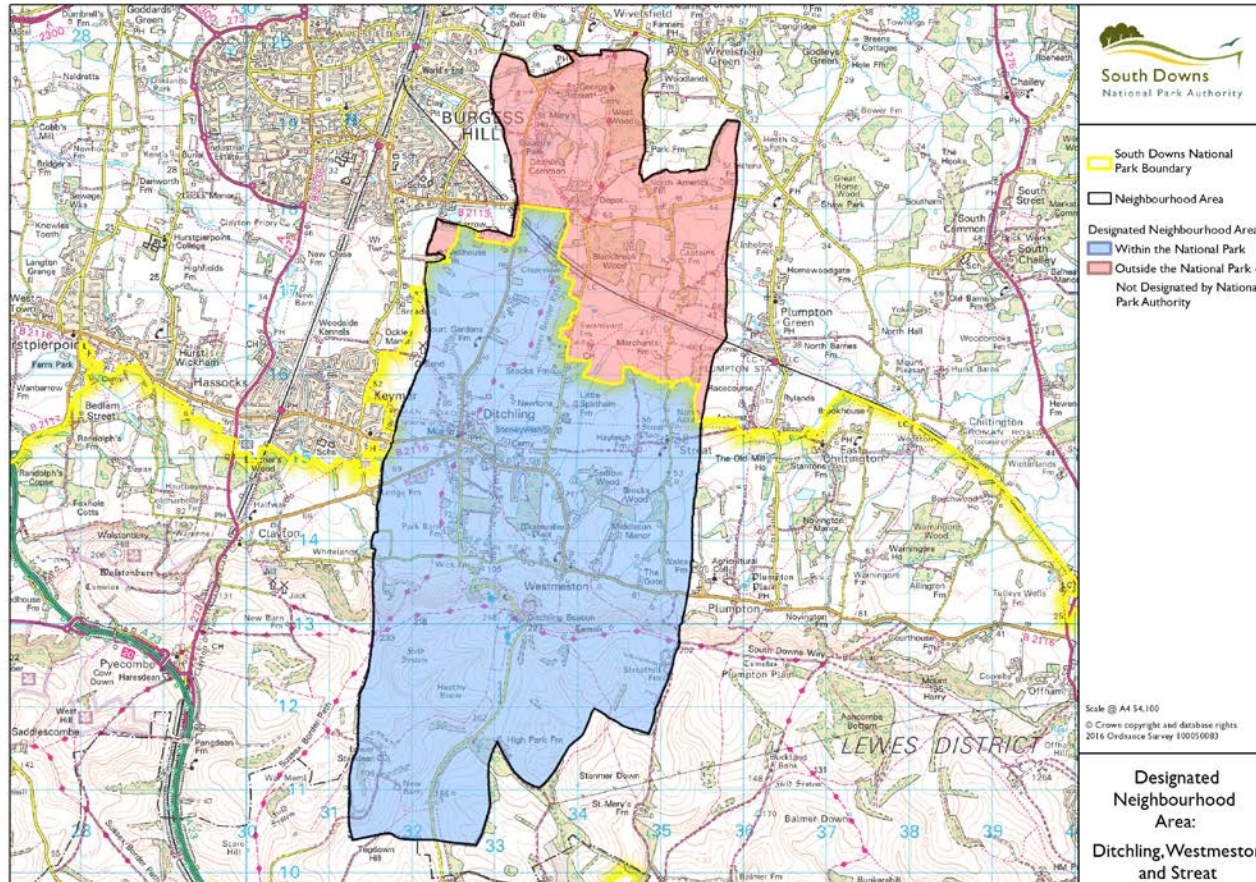

NDP Allocations

- A. Park Barn Farm / Long Park Corner (12 dwellings)
- B. Lewes Road/ Nye Lane (up to 7 dwellings)
- C. 17 South Street (3 dwellings with existing permission)

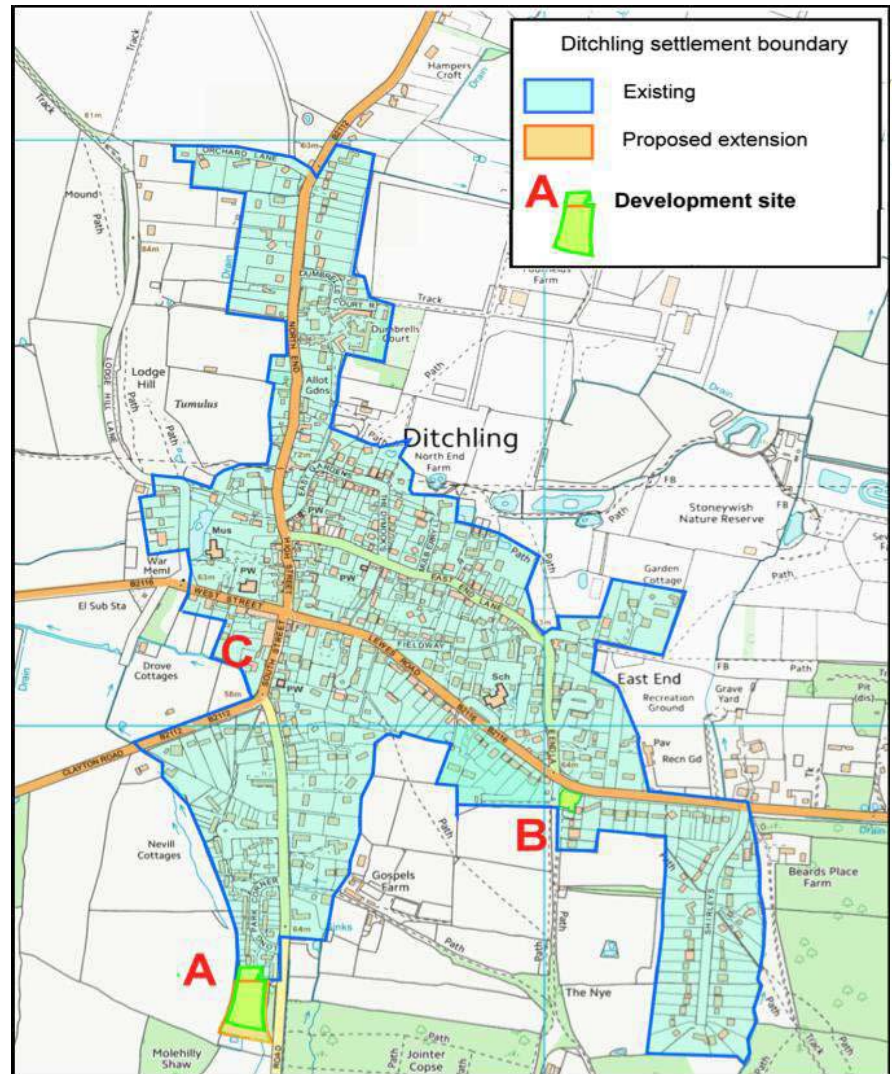

Referendum results

The referendum was held on 19 April 2018

- Turn out = 34%
- Votes & % in favour = 693 (93%)
- Votes & % against = 55 (7%)



Recommendation

The Committee is recommended to:

1. Note the outcome of the Ditchling, Streat & Westmeston referendum
2. Agree to make the Ditchling, Streat & Westmeston Neighbourhood Development Plan part of the SDNPA's Development Plan for the parishes of Ditchling, Streat & Westmeston.

