

Planning Committee Meeting

15 June 2017

Agenda Item 8

SDNPA response to the Pre-Submission (Reg 14)
consultation on the Lewes NDP

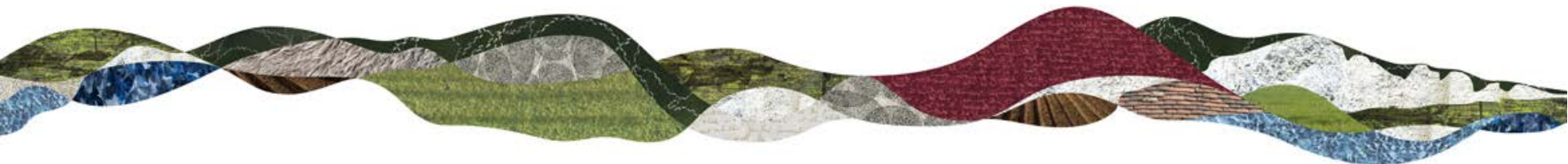

Neighbourhood Area

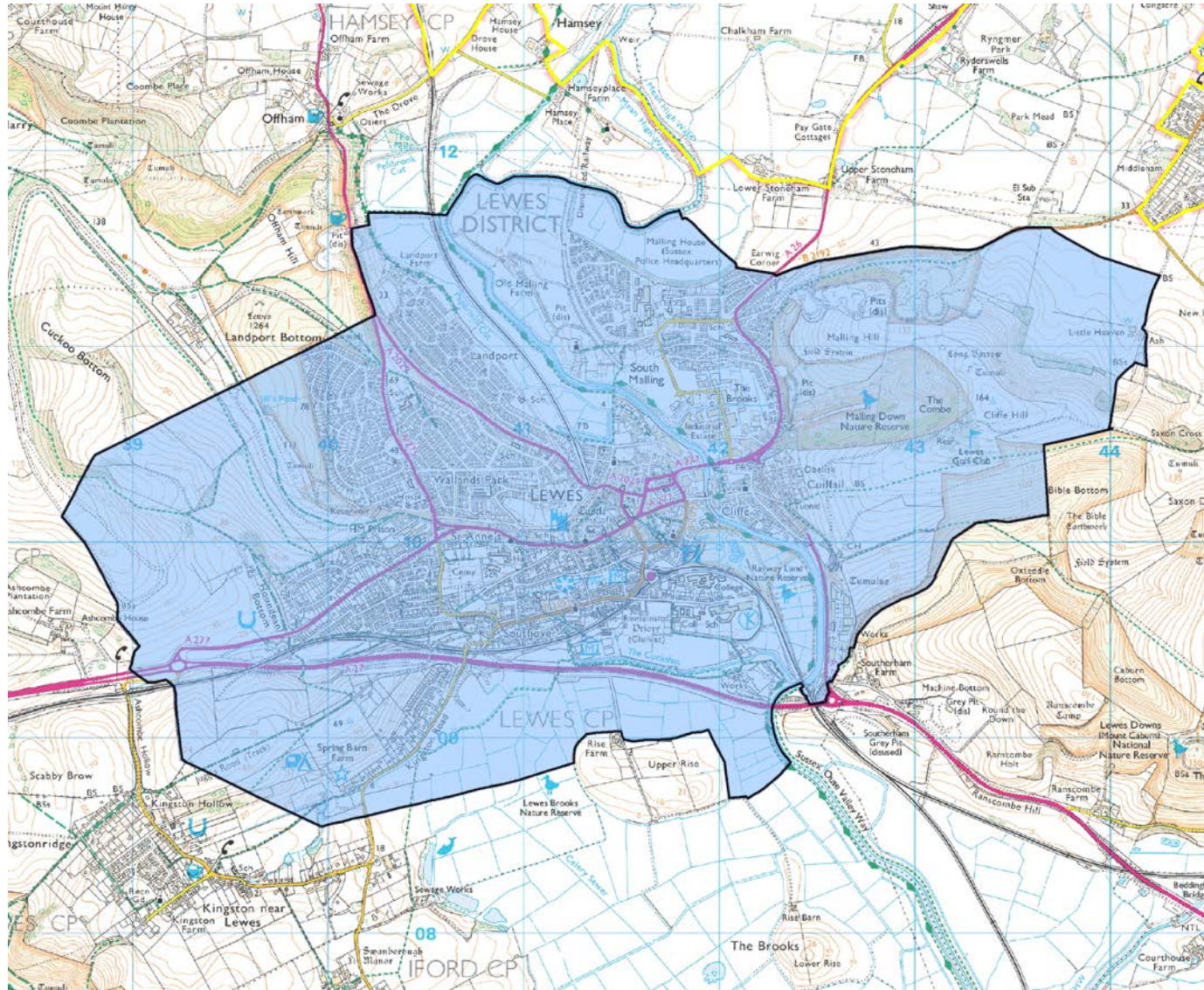

Lewes Town Council

Neighbourhood Plan 2015 — 2033

Pre-Submission Draft
May 2017



Site allocations

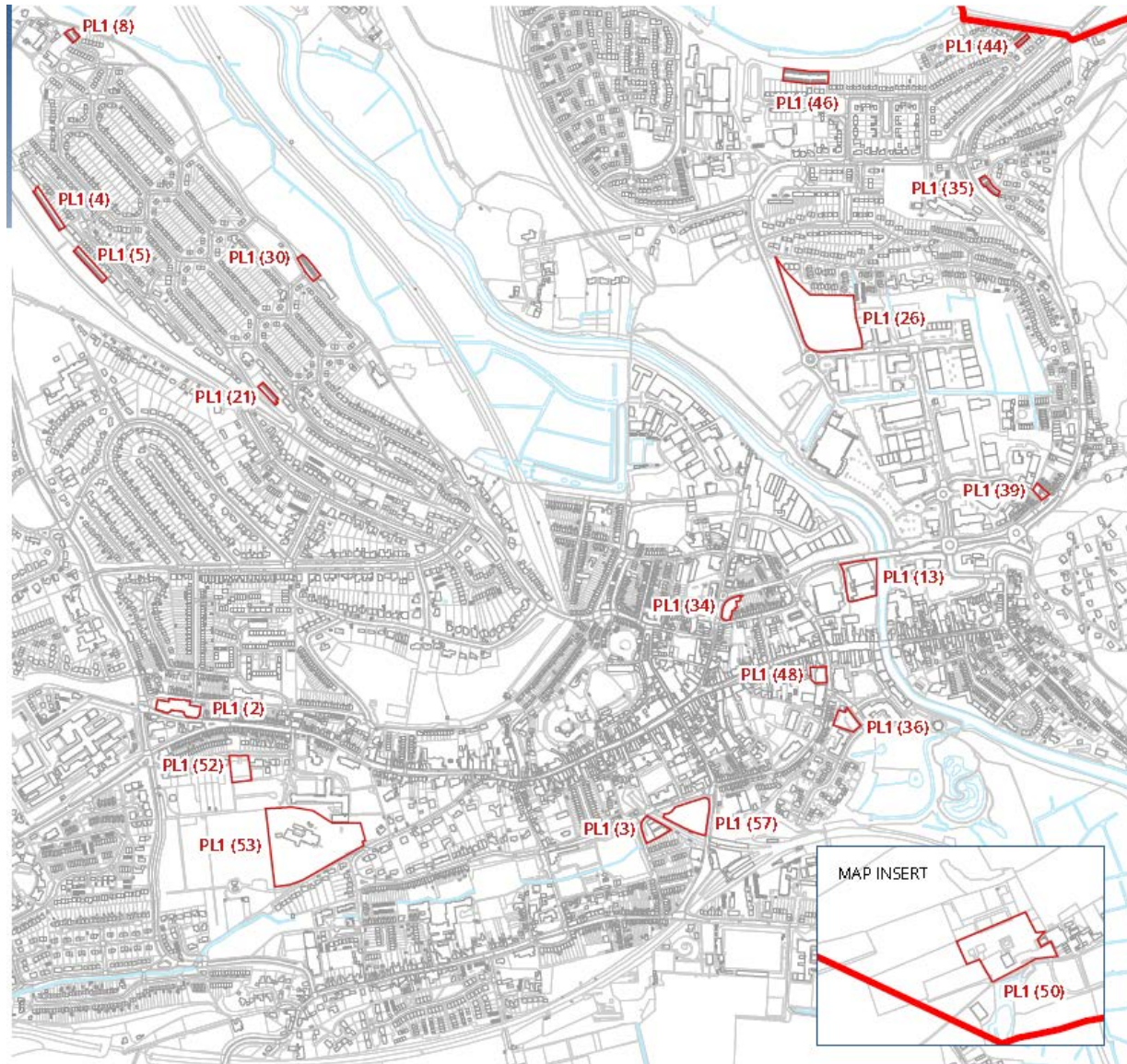

Recommendation

- The Committee is recommended to agree the Table of Comments as set out in Appendix 3 of the report, which will form the SDNPA representation to the Lewes Neighbourhood Development Plan Pre-Submission consultation

