



## **Lewes Neighbourhood Plan**

### **Sustainability Appraisal Scoping Report**

#### **Annex D: Maps**

**Prepared on behalf of:**



**Lewes Town Council and South Downs National Park Authority**

**Date:** May 2018

**Prepared by:**

ClearLead Consulting Limited  
The Barn, Cadhay, Ottery St Mary, Devon, EX11 1QT, UK  
01404 814273

**Contract Number:** C0080

Contract No:	C0080
Issue:	3
Author (signature):	V Pearson 
Project Director (signature):	J Mitchell 
Date:	May 2018

Version Control Record				
Issue	Status	Date	Reviewer Initials	Author Initials
1	Draft	29/03/17	VP	KD
2	Final (Pre Submission)	11/04/17		VP
3	Submission version	03/05/18		VP

This report has been prepared by ClearLead Consulting, Limited. (ClearLead) with all reasonable skill, care and diligence. This report is confidential to the Client named on the front of this report and is protected by copyright for intellectual property. This report has been prepared at the Client's instruction and in accordance with the Services and the Terms agreed between ClearLead and the Client. ClearLead accepts no responsibility whatsoever to third parties to whom this report, or any part thereof, is made known, unless formally agreed by ClearLead beforehand. Any such party relies upon the report at their own risk.

ClearLead disclaims any responsibility to the Client and others in respect of any matters outside the agreed scope of the Services.

## Table of Contents

1	Tranquility .....	1
2	Landscape.....	2
2.1	Historic Landscape Character .....	2
2.2	Indicative Landscape Character .....	3
3	Biodiversity & Natural Environment.....	4
3.1	BAP Priority Areas .....	4
3.2	Biodiversity Opportunity Areas .....	5
3.3	SSSI Sites.....	6
3.4	Habitat Management Areas .....	7
4	Archeological and Cultural Heritage .....	8
4.1	Historic Environment .....	8
4.2	Historic Urban Character Areas .....	9
	.....	9
5	Flooding.....	10

1 Tranquility

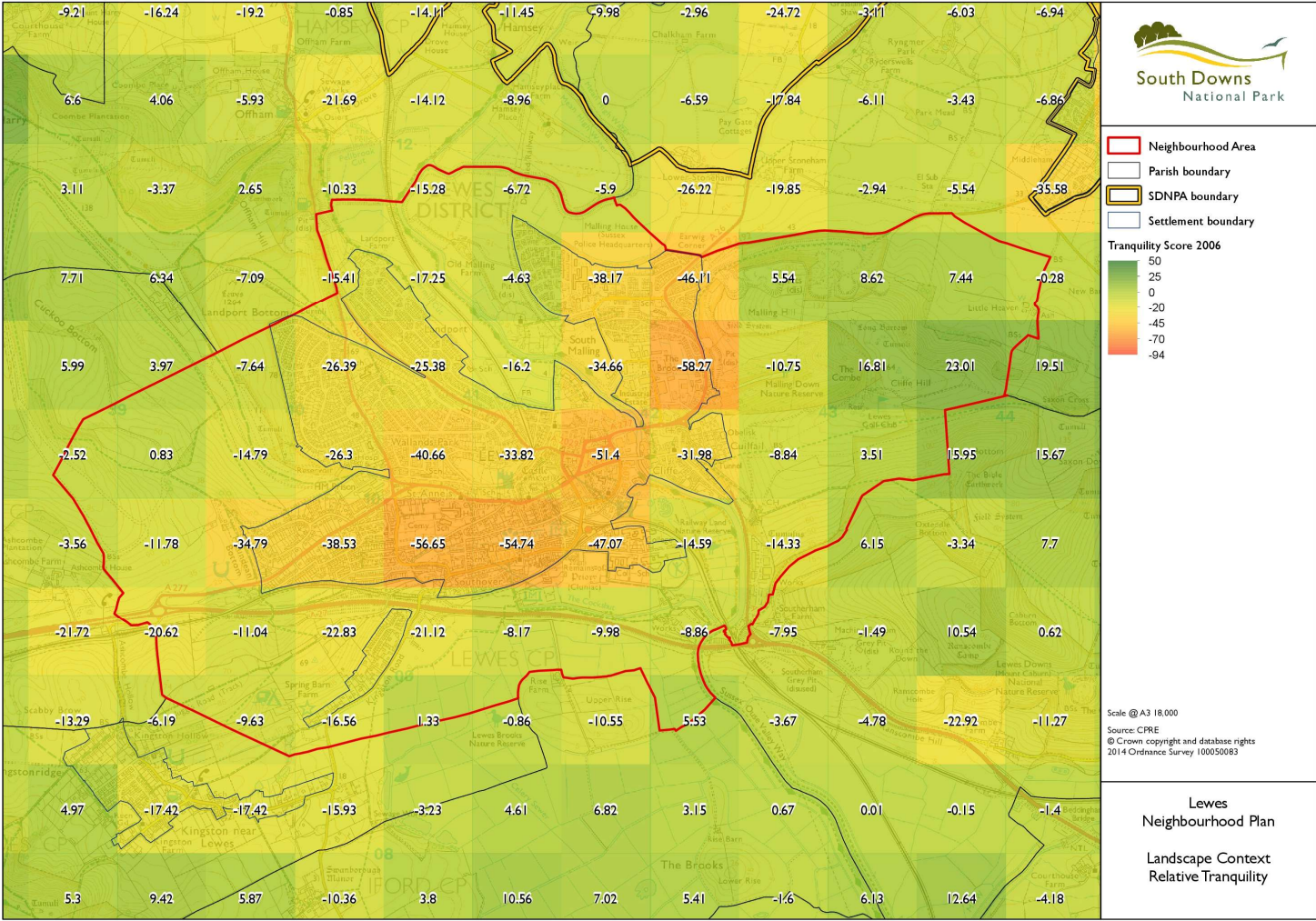
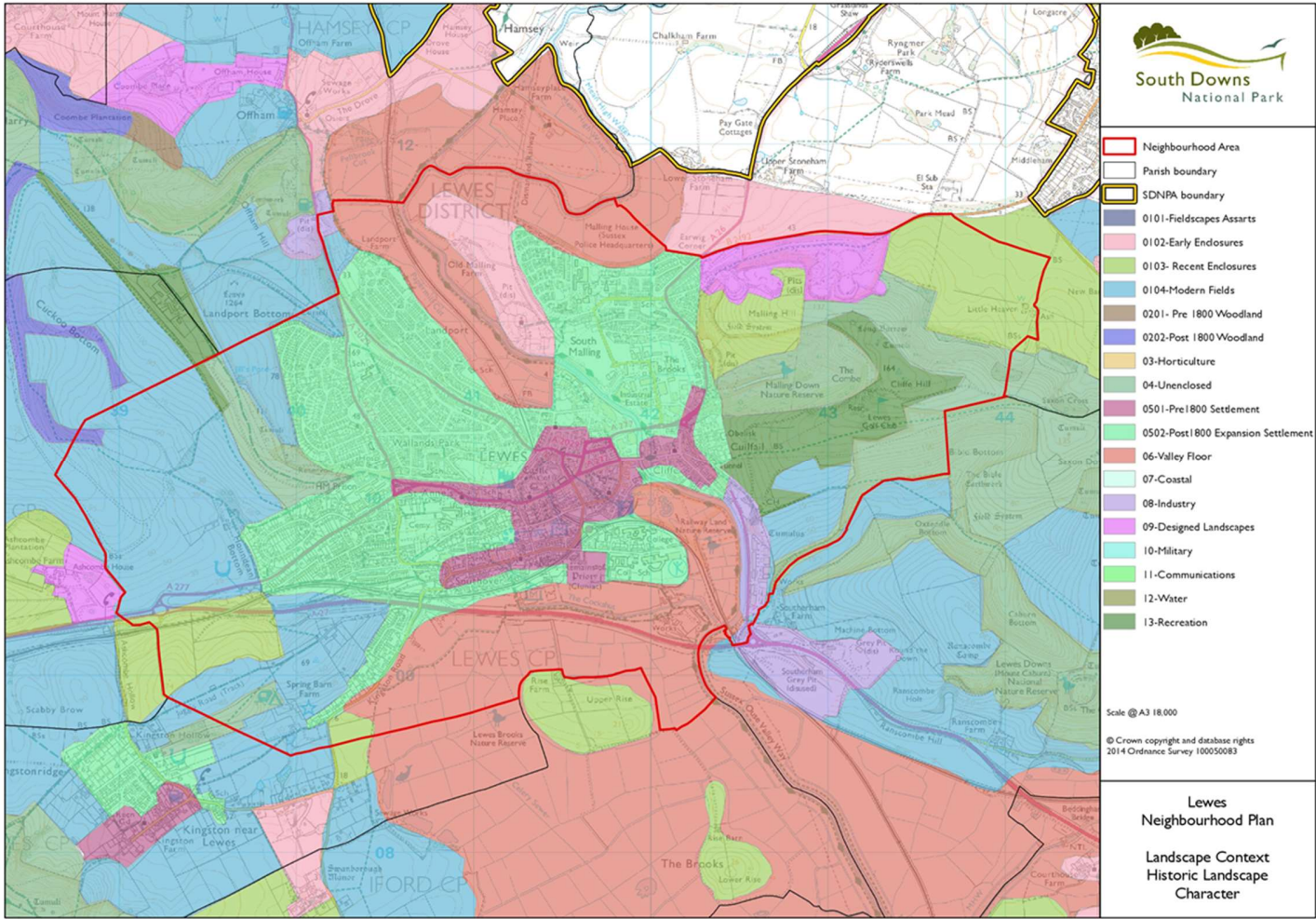

**Figure D.1: Relative Tranquillity:** This shows the levels of tranquillity across the town. According to the Campaign to Protect Rural England (CPRE), tranquillity is defined as ‘places which are sufficiently far away from the visual or noise intrusion of development or traffic to be considered unspoilt by urban influences’



2 Landscape

2.1 Historic Landscape Character



**Figure D.2: Historic Landscape Character:** This map defines the various historic landscape character classifications.



2.2 Indicative Landscape Character

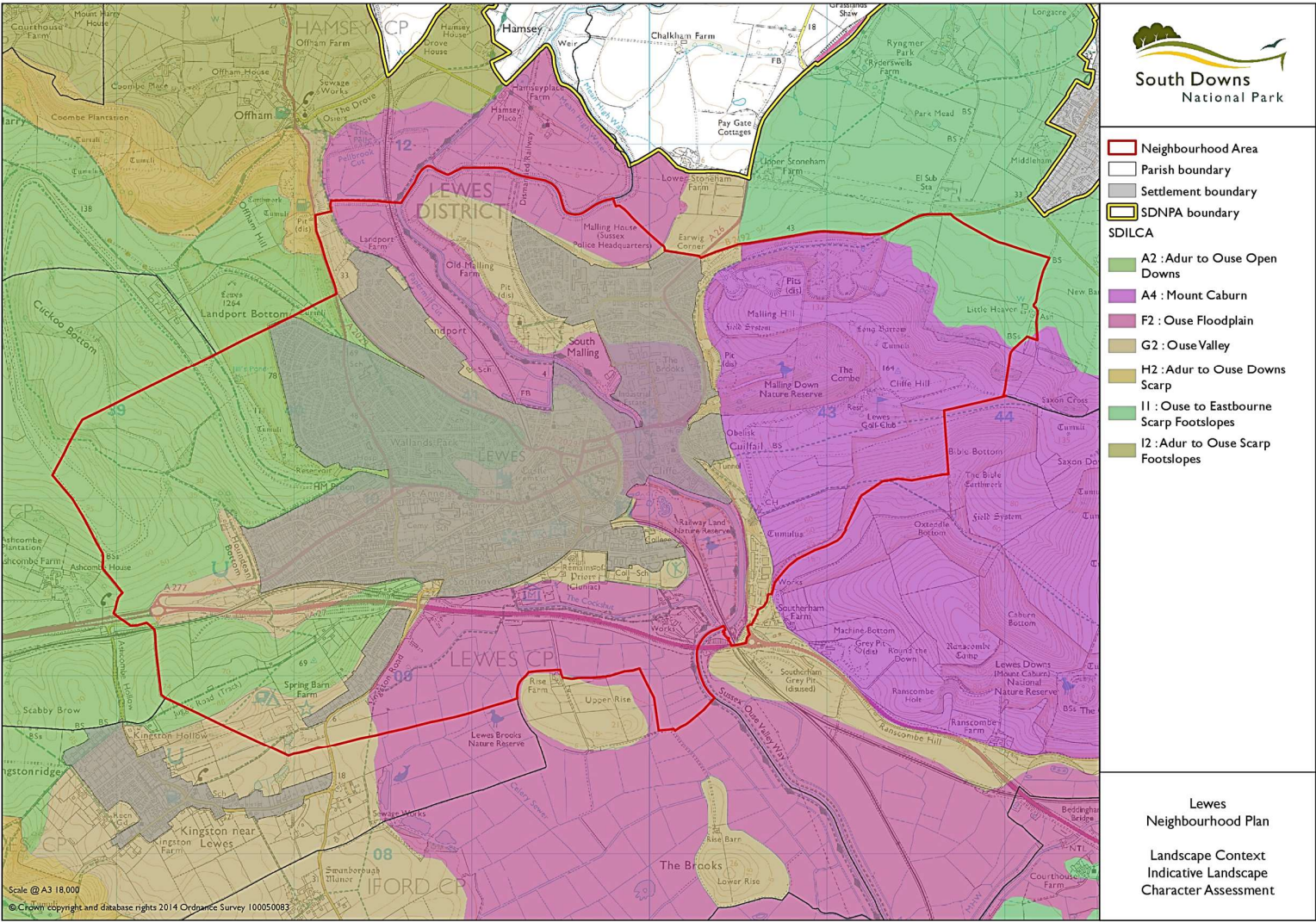
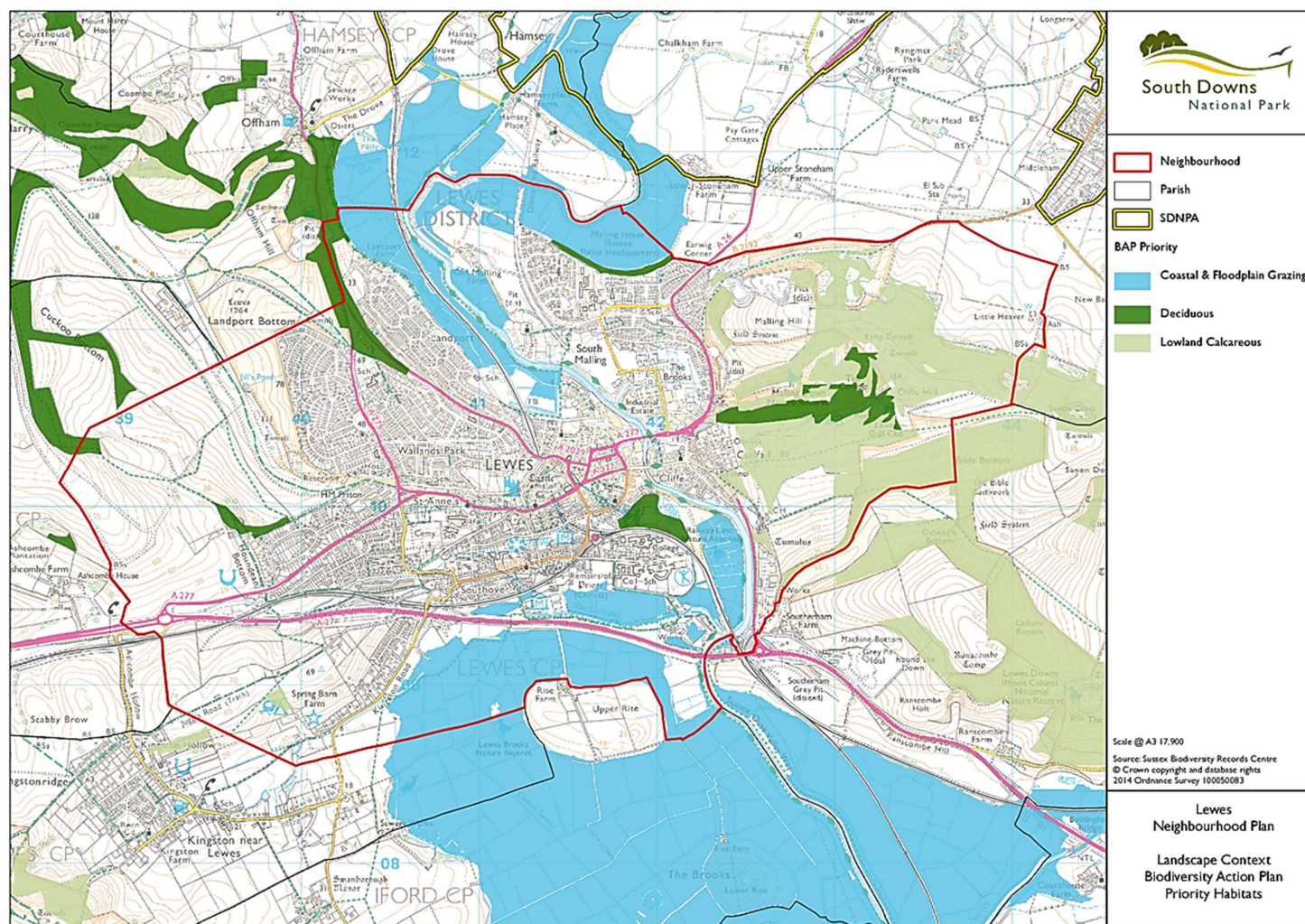

**Figure D.3: Indicative Landscape Character:** This maps out the distinctive landscapes and their characteristics within the Lewes settlement boundary and beyond.



### 3 Biodiversity & Natural Environment

#### 3.1 BAP Priority Areas



**Figure D.4: BAP Priority Habitats:** This shows the three main priority habitats in the town; coastal and floodplain grazing, deciduous woodland and lowland calcareous grasslands.



3.2 Biodiversity Opportunity Areas

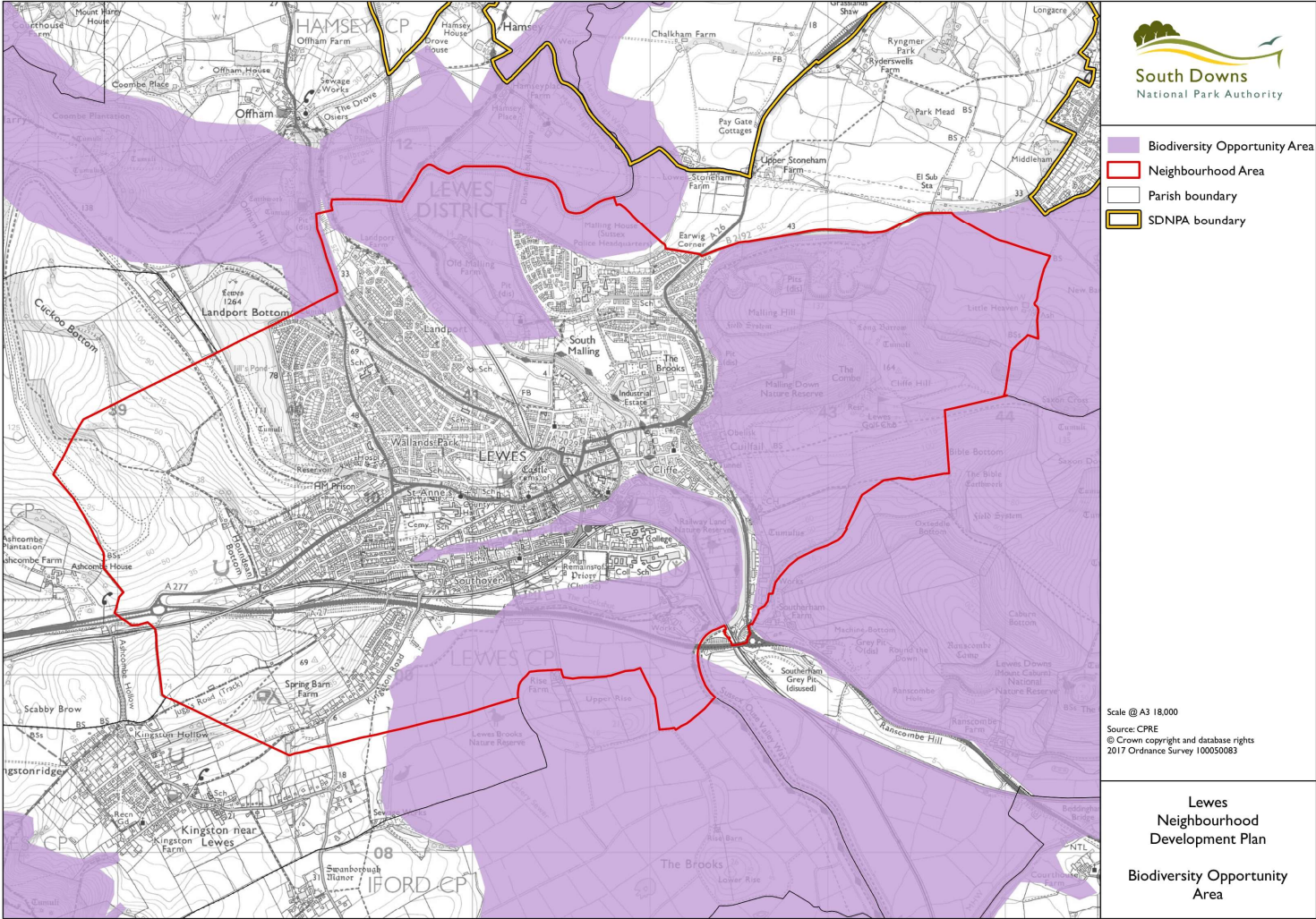

**Figure D.5: Biodiversity Opportunity Areas:** This shows identifies where the greatest opportunities for habitat creation and restoration are within the plan area.



3.3 SSSI Sites

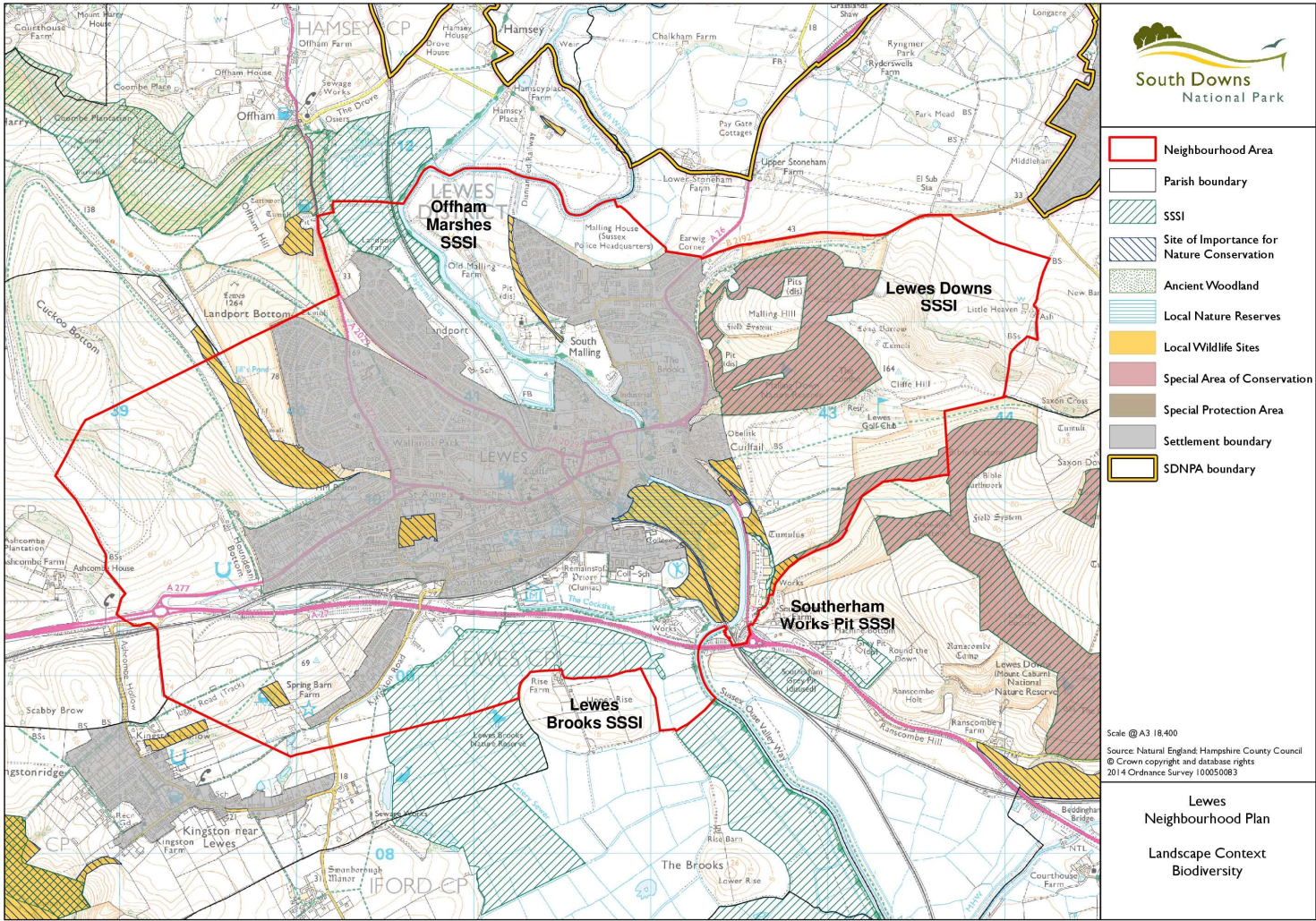

**Figure D.6: Nature Conservation Sites:** This shows the SSSIs, SACs as well as local wildlife sites located within the neighbourhood boundary.



3.4 Habitat Management Areas

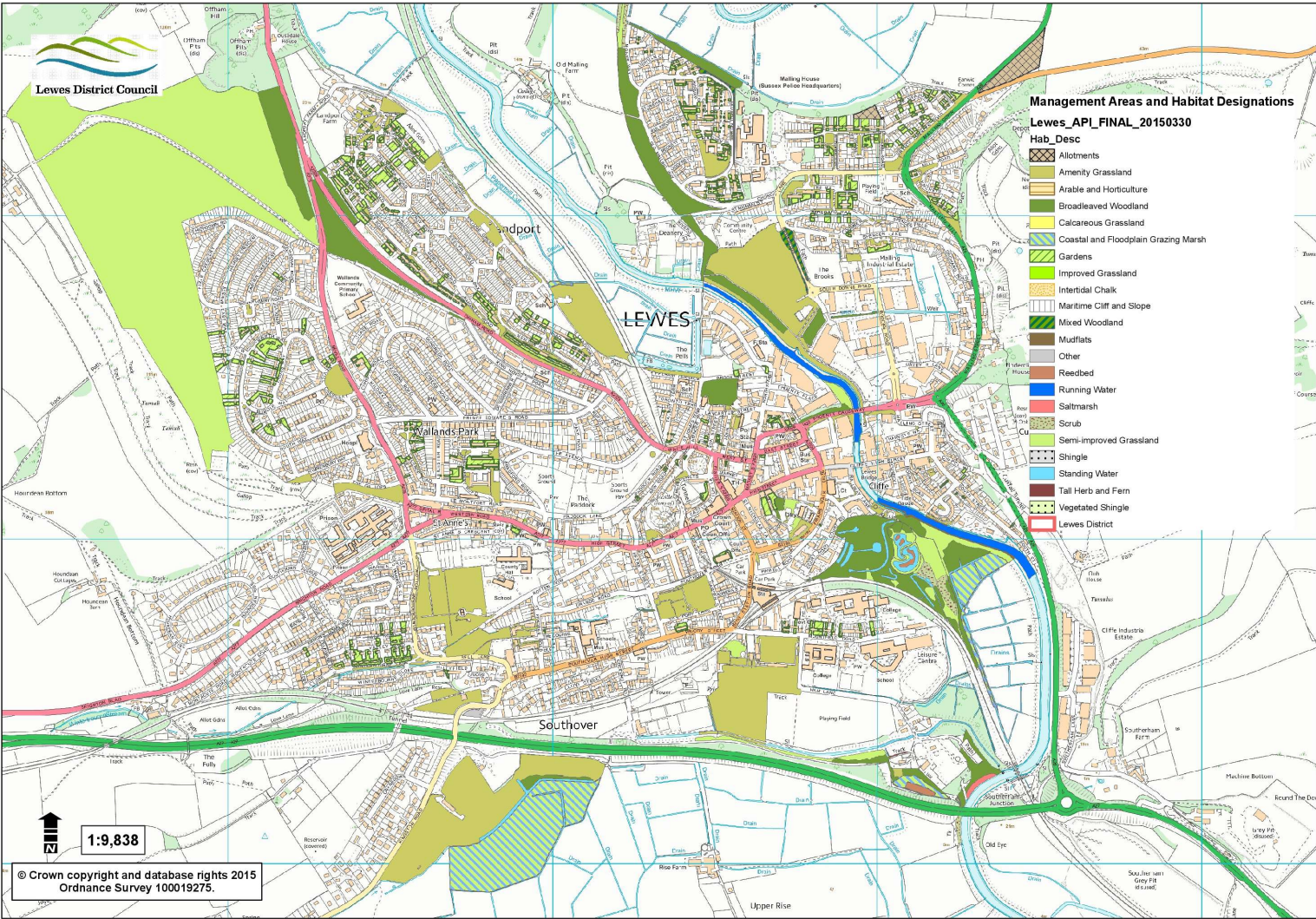
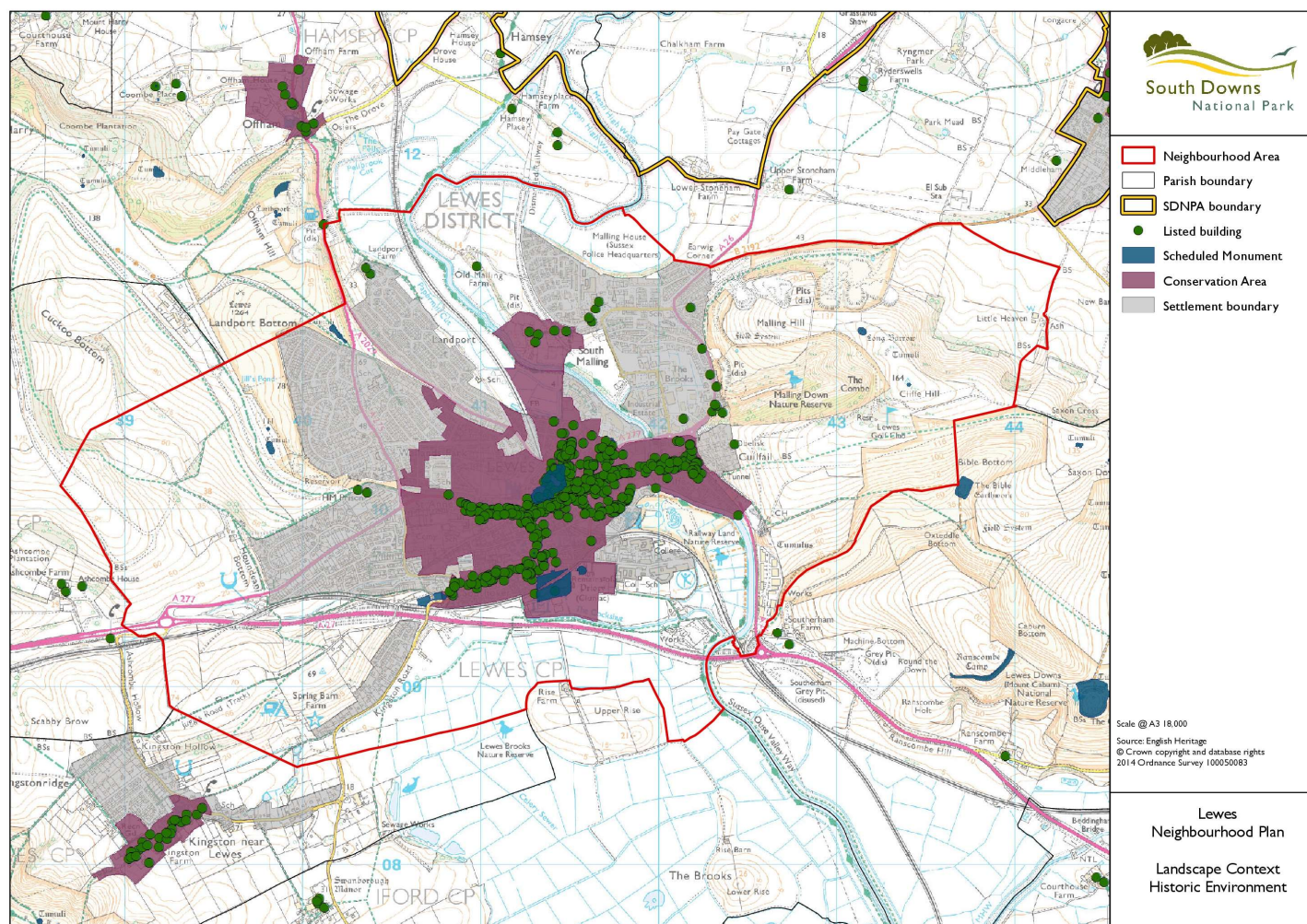

**Figure D.7: Management Areas and Habitat Designations:** This shows the green infrastructure around the town, as well as key habitat designations.



## 4 Archeological and Cultural Heritage

### 4.1 Historic Environment



**Figure D.8: Historic Environment:** This outlines the main conservation area, as well as scheduled monuments and listed buildings, within the settlement boundary.



4.2 Historic Urban Character Areas

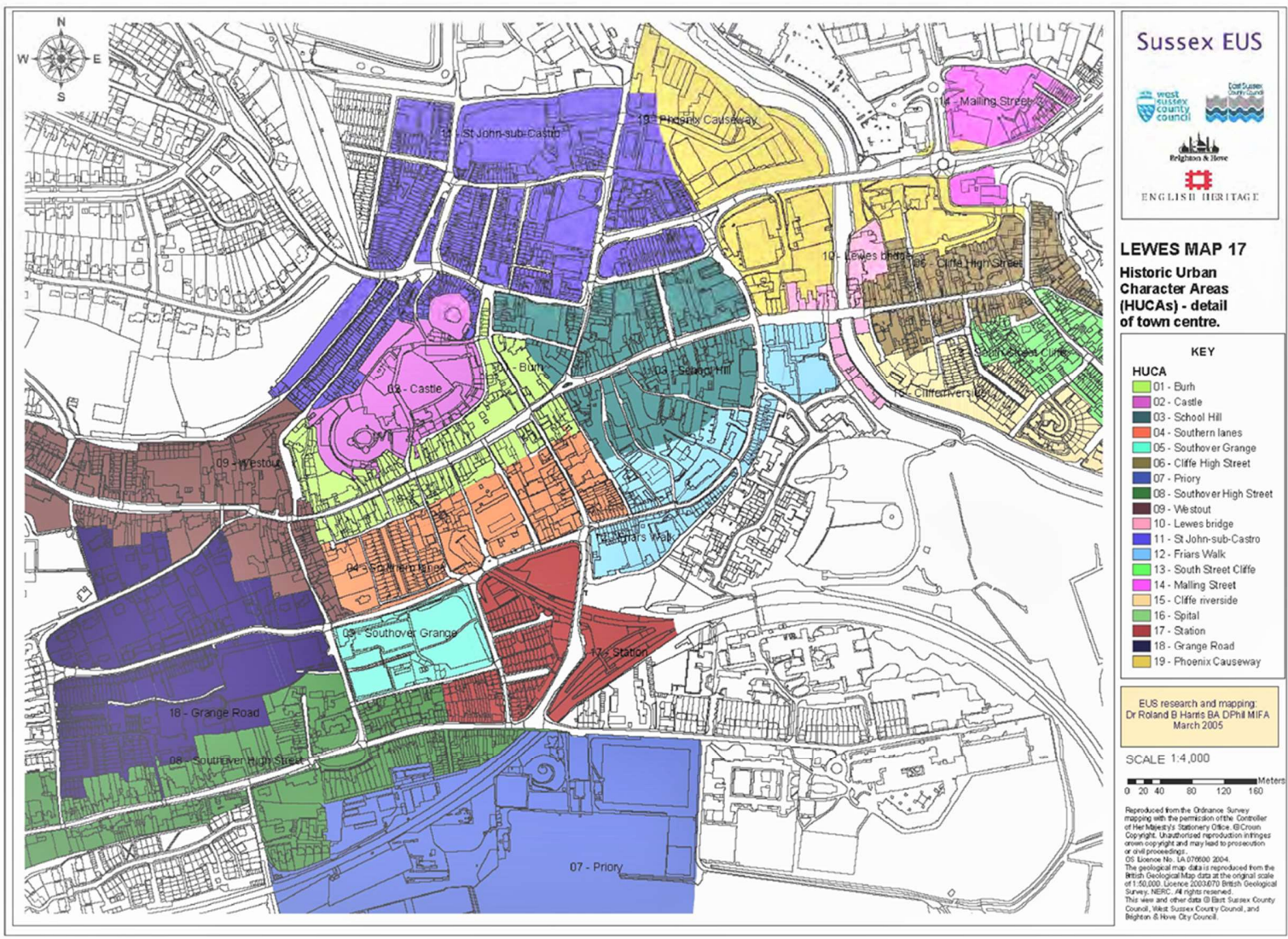

**Figure D.9: Historic Urban Character Areas:** This shows the Historic Urban Character areas of the town as defined in the Lewes Extensive Urban Survey



5 Flooding

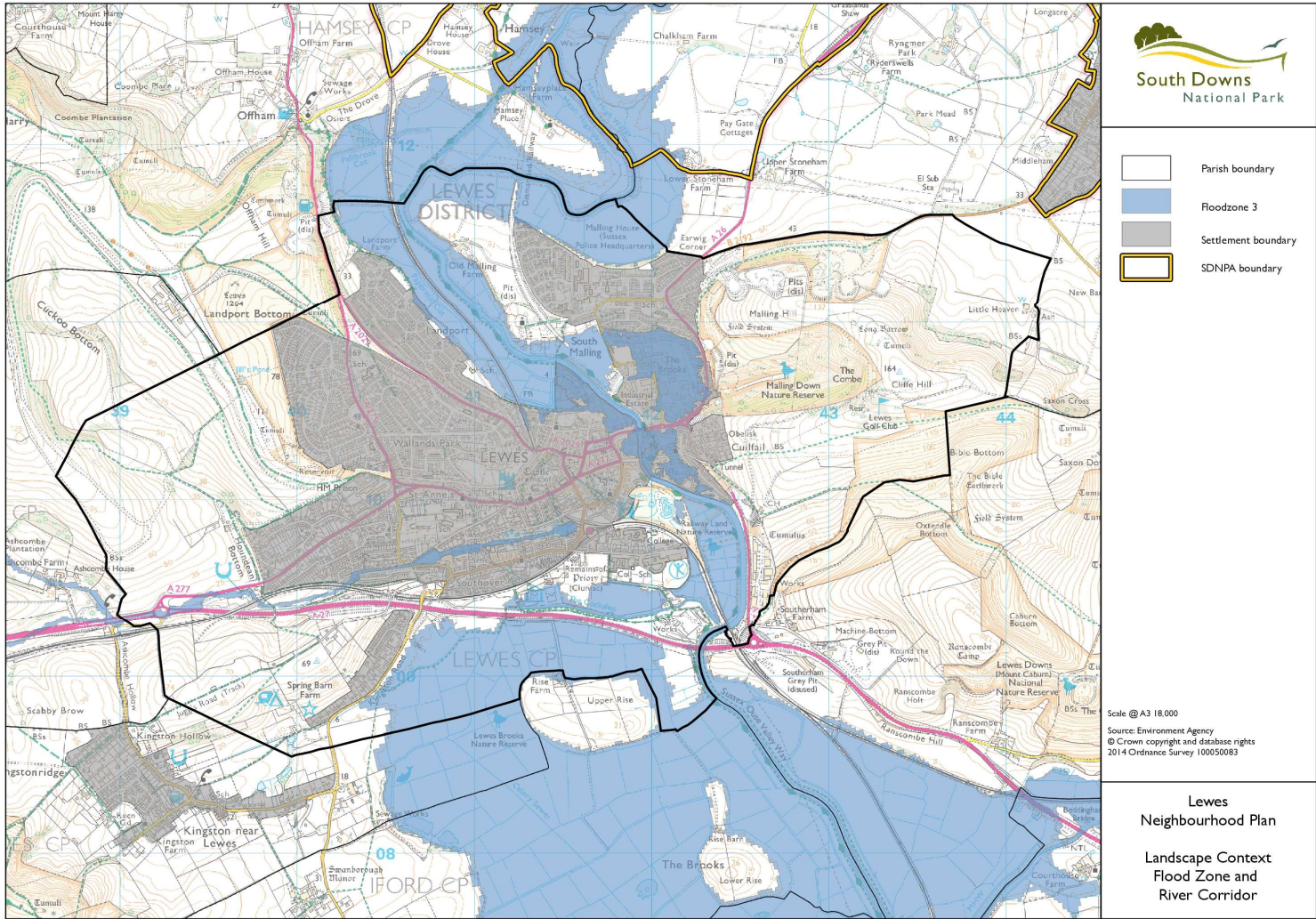

**Figure D.10: Flood Zone 3** (Flood zone 3 is defined as areas that could be flooded from a river by a flood that has a 1 per cent (1 in 100) or greater chance of happening each year)