

**Proposed Submission South Downs
Local Plan - Policies Map Inset:
Petworth**

Including Petworth NDP Made 12 July 2018

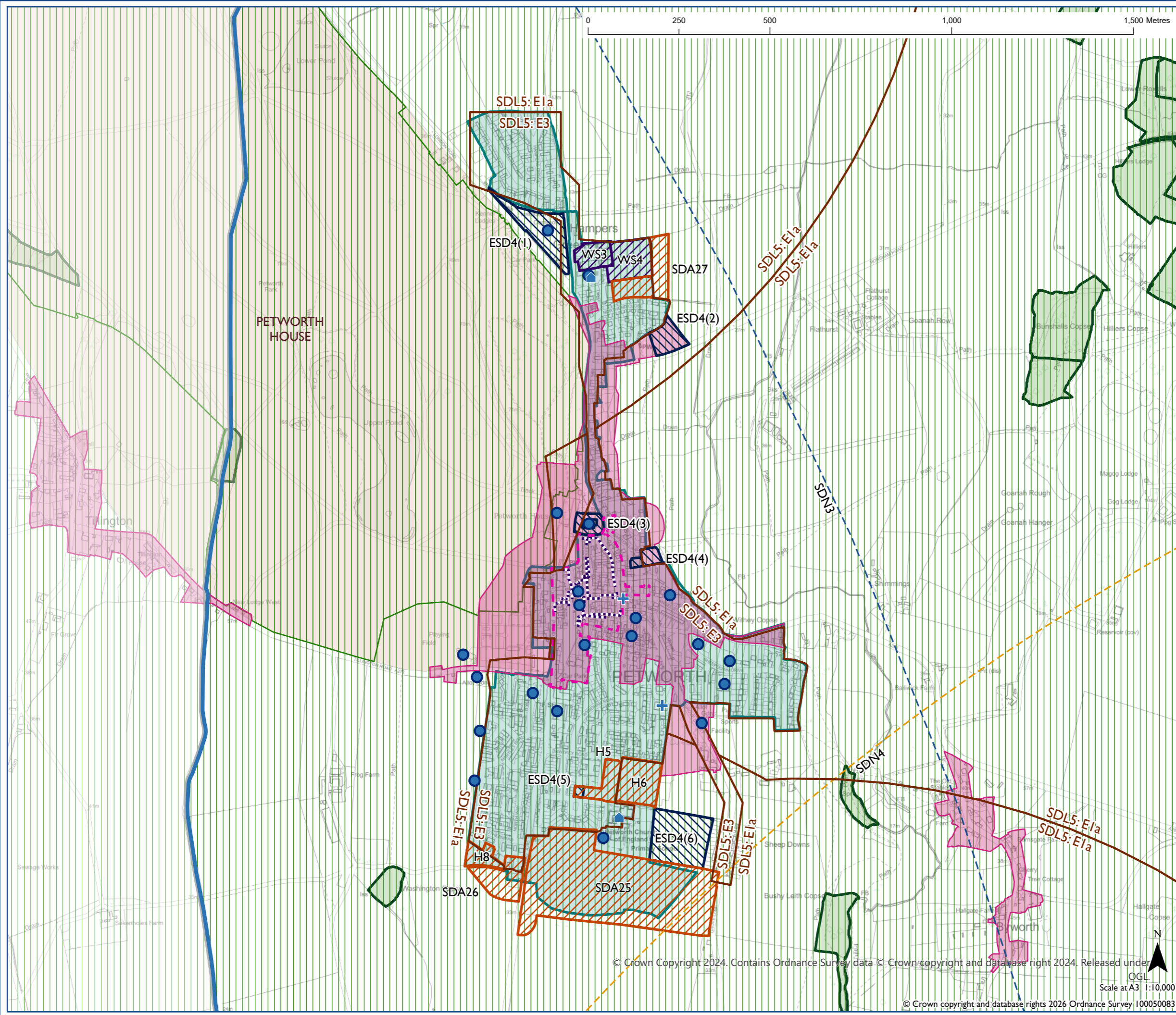

-  NDP Designated Boundary (where shown)
-  Settlement Boundary SDC2
-  Residential or Residential with other uses Allocation SDA1-80
-  Dark Night Sky Zone SDL5 (this area is within)
-  HRA Area SDN3 (this area is within)
-  HRA Area SDN4 (this area is within)
-  NDP Community & Leisure - LW1
-  NDP Education - LW1
-  NDP Healthcare - LW1
-  NDP Shopping Frontage - WS1
-  NDP Town Centre Boundary - WS1
-  NDP Housing Site - H5, H6, H8
-  NDP Employment Site - WS3, WS4
-  NDP Local Green Space - ESD4
-  International Nature Conservation Designation SDNI (where present)
-  National Nature Conservation Designation SDNI (where present)
-  Local Nature Conservation Designation SDNI (where present)
-  Irreplaceable Habitats SDNI
-  Conservation Area SDL8
-  Registered Park and Garden SDL6

Map Notes:

© Crown Copyright 2024. Contains Ordnance Survey data © Crown copyright and database right 2024. Released under OGL.
Scale at A3 1:10,000

© Crown copyright and database rights 2026 Ordnance Survey 100050083