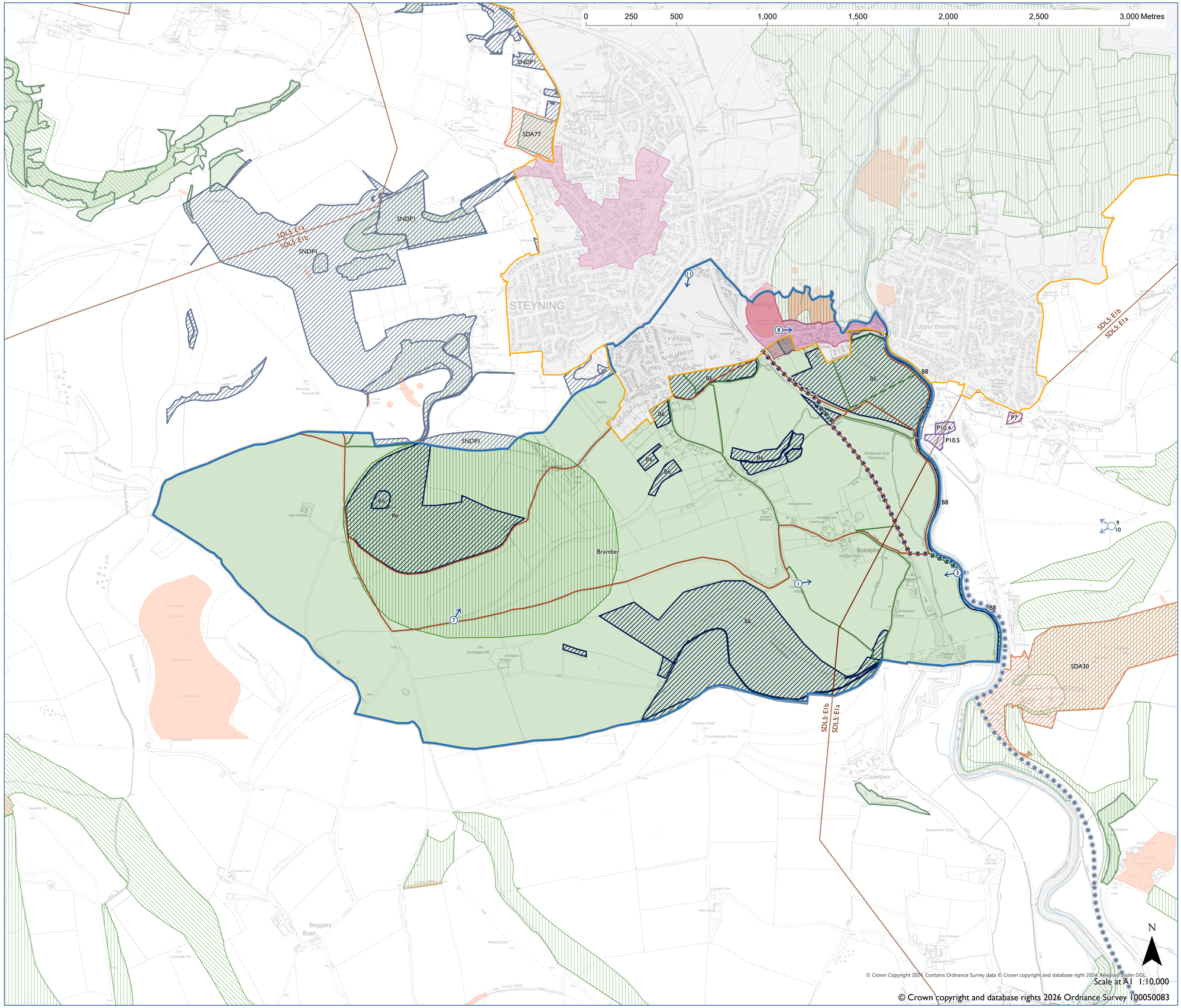

South Downs
National Park Authority

Proposed Submission South Downs Local Plan - Policies Map Inset: **Bramber**

Including Bramber NDP Made 10 June 2021

- NDP Designated Boundary (where shown)
- Settlement Boundary SDC2
- Primary Shopping Frontage SDE5
- Secondary Shopping Frontage SDE5
- Safeguarded Former Railway Line SDT2
- Dark Night Sky Zone SDL5 (this area is within)
- NDP View - PolicyB9
- NDP Green Infrastructure & Sustainable Movement - B6 & B10
- NDP Sustainable Movement - B10
- NDP Green Infrastructure - B6
- NDP Adur River Corridor - B8
- NDP Character Area - B2
- International Nature Conservation Designation SDN1 (where present)
- National Nature Conservation Designation SDN1 (where present)
- Local Nature Conservation Designation SDN1 (where present)
- Irreplaceable Habitats SDN1
- Conservation Area SDL8
- Scheduled Monument SDL6
- SDNPA Boundary

Map Notes:
NDP allocations and designations shown to the east and north of Bramber Neighbourhood Area have been determined by the Upper Beeding and Steyning NDPs.