Landscape and Operations

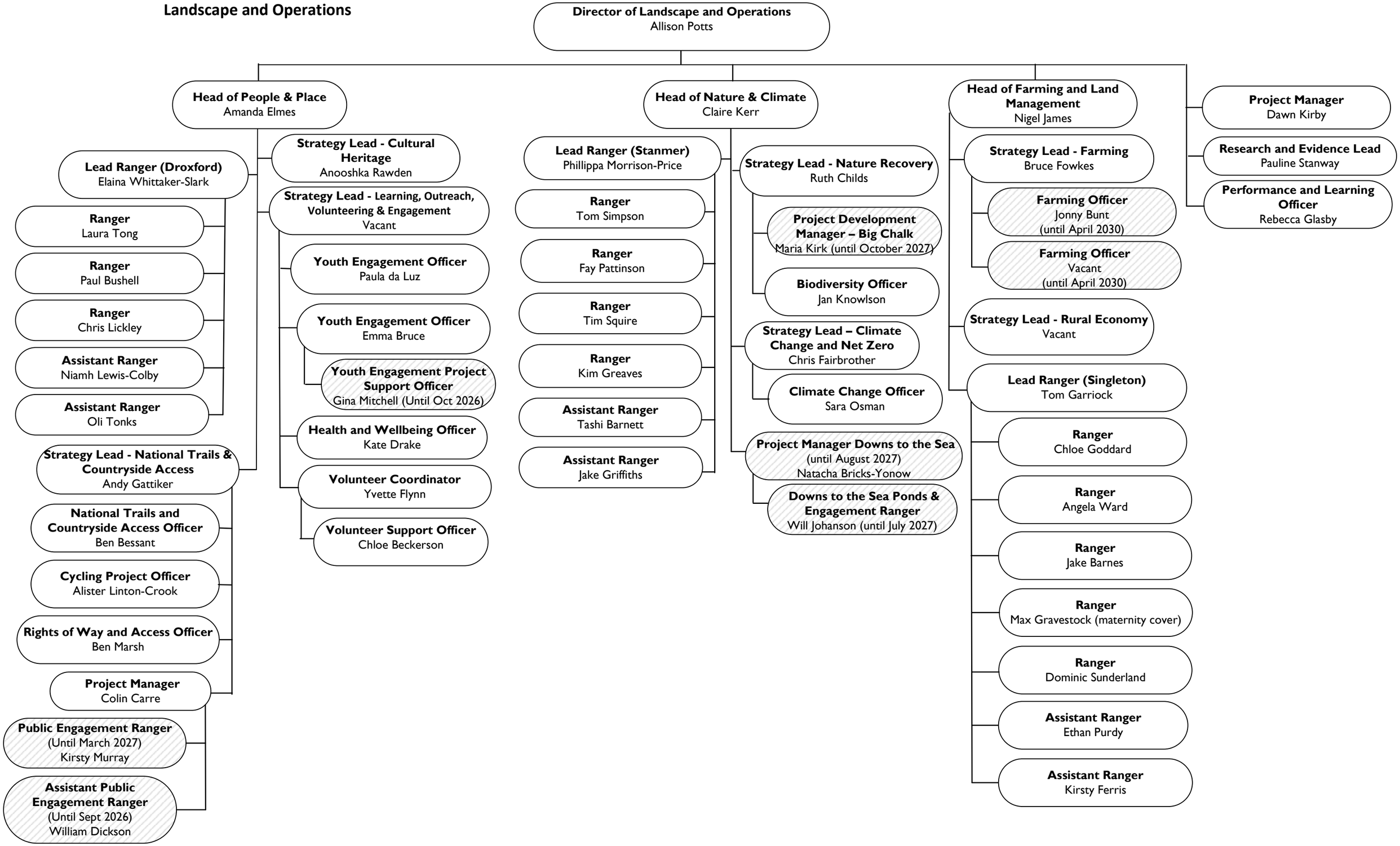

Externally funded

HR May 2026