

South Downs National Park Authority

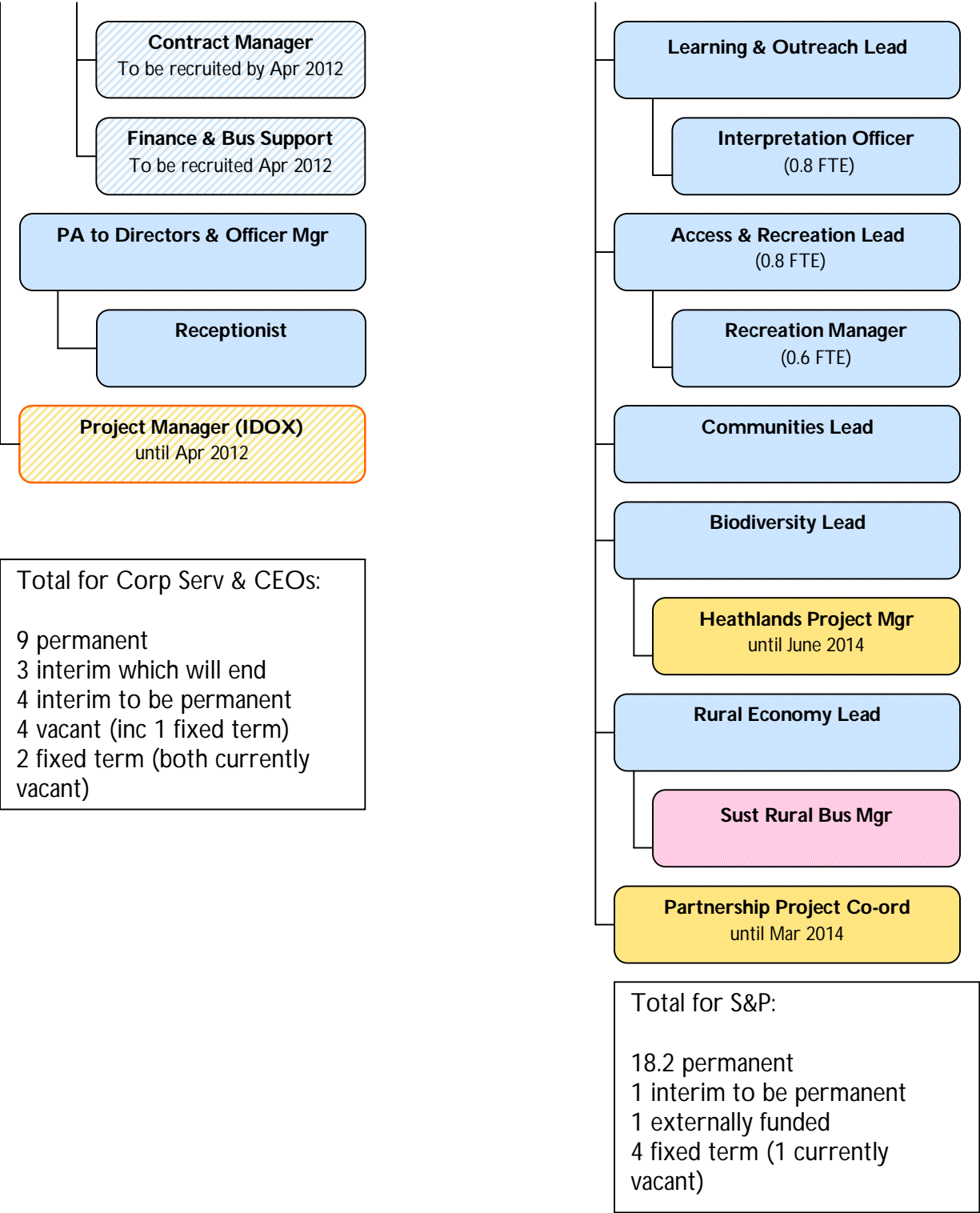

Organisation Structure Nov 2011

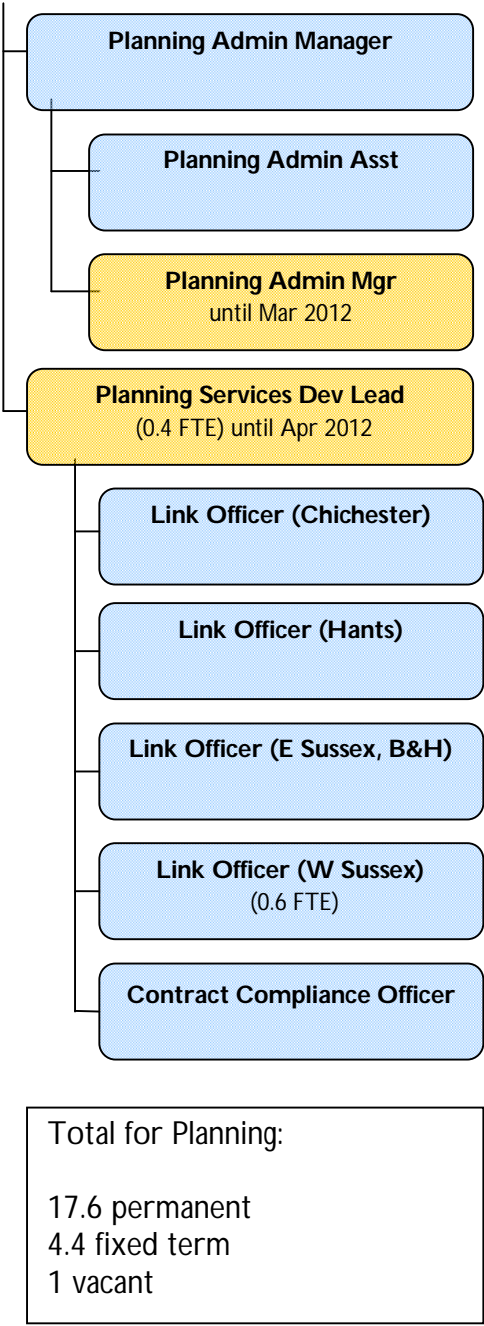

Agenda Item 10 Appendix 1

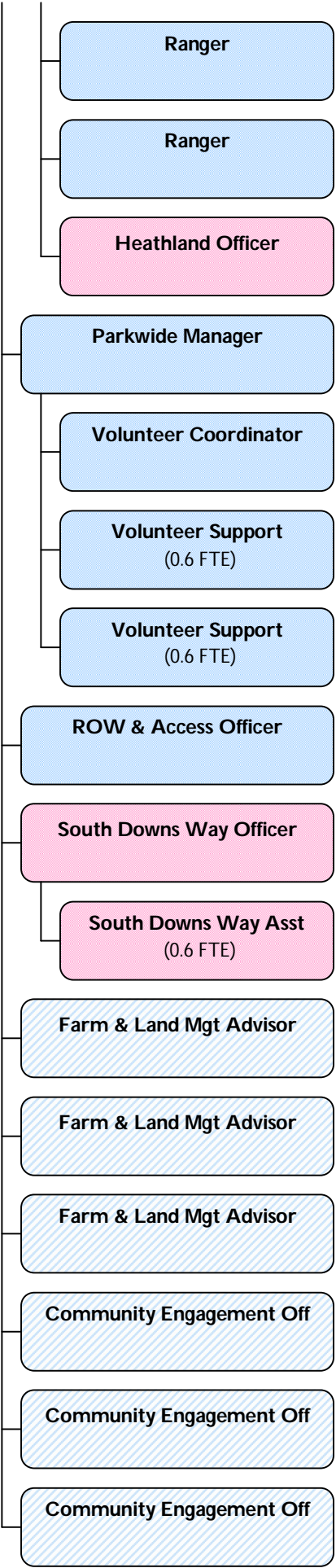

KEY

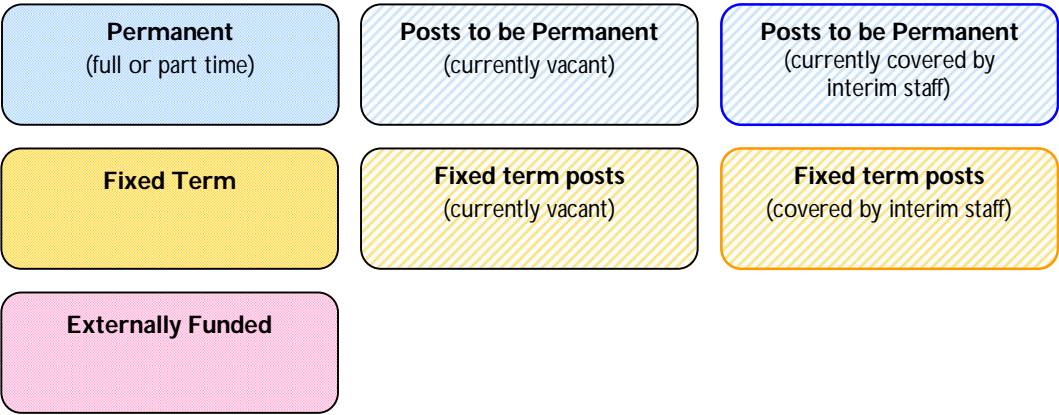

Total for Operations:

21.2 permanent
2.6 externally funded
6 vacancies (no plan to recruit in 2012/13 – nature of these posts will be subject to the emerging evidence of priority needs from the SDMP work and policy reviews etc)